10 Pages Tonight

The Portsmouth Daily Times.

10 Pages Tonight

VOLUME SEVENTEEN. PORTSMOUTH, OHIO THURSDAY, OCTOBER 13, 1910 PRICE THREE CENTS.

KING OF JUNKMEN CAUGHT IN ENGINE, LIFE CRUSHED OUT

WILLIAM RAKE MET AWFUL DEATH

Stout, O., Oct. 13.—(Special to the Times.)—William Rake, the "King of Junboatmen" on the Ohio river, was caught between the belts of his gasoline boat a few miles below Portsmouth on Wednesday evening at 6:30 o'clock and was instantly killed. His body was carried entirely to the engine and was the cause of stopping the 32 horsepower engine. Mr. Rake's eyes were bursted from their sockets and his body mashed almost beyond recognition.

When taken from the machinery $2800 was found in his pockets. Capt. Cliff Sanborn of the gasoline boat Clifton running from Rome to Maysville assisted in getting Mr. Rake's body from the machinery and he will take the body to Portsmouth Thursday on his boat, the Clifton.

Mr. Rake was well known along the river, having made semi-annual trips from Pittsburg to Louisville for the last 20 years, with his trading boats. He was noted for his honesty, square dealing and big heartedness. He leaves a wife and several children who were with him at the time of the accident.

BRING BODIES OF MINERS TO SURFACE

(By United Press.)

Starkville, Colorado, Oct. 13.—It is expected here that all of the bodies of the victims of the mine explosion will be brought to the surface by tomorrow night. Some of the bodies show the men were not killed by the explosion but succumbed ton the deadly fire damp. About three-fourths of the mine has been explored so far.

Pearl Bryan Murder

(By United Press.)

Colegate, Okla., Oct. 13.—The body of a young girl with the head and one foot missing was found floating in a creek near here today. The body had been in the water several days. The identity of the girl has not been established.

ALFONSO TO LEAD ARMY

(By United Press.)

Madrid, via Hendeye, France, Oct. 13.—Spain is an armed camp on the first anniversary of the death of Professor Ferrer. Every soldier and officer in the entire army is under arms.

In one of the cities where the anti-clerical feeling is strong, there is about one soldier to every citizen. King Alphonso has announced that he will personally lead his troops against any ...

SAMUEL ANTIS AFTER PARDON

Columbus O., Oct. 13.—Application was made to the state Pardon Board today for Samuel Antis received at penitentiary from Scioto county, in April, 1908, to serve 12 years for rape.

BLAKE.

CARRIER GIVEN RAISE

Washington, Oct. 13.—(Special to Times.)—Clarence V. Warman, carrier in the postoffice at Portsmouth Ohio, has receiver a promotion with an increase in salary from $900 to $1,000 a year, the result of faithful service.

To Boost Aviation

(By United Press.)

New York, Oct. 13.—In order to try to interest America, which he claims is at present the most backward country in aviation, John D. Moisant has entered the Belmont Part meet. Moisant who flew from Paris to London says that the only way an aviator can get into the French papers is to break a record. Here, he says it's a sensation if an aviator stays up for half an hour.

WANT NAMES OF GRAFTERS

(By United Press.)

Columbus, O., Oct. 13.—The State Board of Trade Works today passed a resolution asking Chief Engineer Marker for all evidence of canal graft, and the names of all witnesses in his possession.

MAY MERGE CHURCHES

(By United Press.)

Cincinati, O., Oct. 13.—A decisive step called a unitation of all Christian churches was taken by the Episcopal convention here today.

The house of deputies adopted a resolution calling for the appointment of a committee to promote a conference with representives of all Christian denominations.

What Women Would Do With Ballot

(By United Press.)

New York, Oct. 13.—Philip Snowden, member of the English parliament, who is visiting here, said today that he thought the first thing women would do if given the ballot would be to vote to remove the tax on food stuff, thus lowering the cost of living.

"Minor Issues"

Population Of Hamilton And Lorain

(By Associated Press.)

Washington, D. C., Oct. 13.—The population of Hamilton, O., according to the census bureau is 35,279, and the population of Lorain, O., is 28,883.

The population of Hamilton in 1900 was 23,914, and that of Lorain 16,028.

Bad Fire In Wash. Co. Ohio

(By United Press.)

Macksburg, O., Oct. 13.—Several persons were badly injured and property worth $40,000 was destroyed here early today in a fire which destroyed the Longfellow hotel and the Schneider business block. The fire occurred at 3 o'clock this morning and the guests were all in bed. Wain Schimp jumped from the third story window into a tree and when rescued was found to be badly burned about the head and face. Miss Celia Nichols, a dining room girl, was also badly burned before she could be gotten out of her room. The Longfellow residence, just across the street from the hotel was burned just one year ago entailing a loss of $15,000.

John Kenrick has arrived back from Chicago, Ill. He was accompanied as far as Cincinnati by Mrs. Kenrick, who stopped there to visit relatives.

ROOSEVELT ENDORSES BEVERIDGE

(By Associated Press.)

Veedersburg, Inr., Oct. 13.—Col. Roosevelt opened one day of his campaign in Indiana for Senator Beveridge today with an emphatic endorsement of the Senator as a man who stands for what is good in the American public life. He spoke to a large crowd at Covington, and made a second address in Indiana in Veedersburg.

"If you defeat Beveridge, you defeat a man who stands for what is decent in our government," said Roosevelt, pointing to the Senator, who stood beside him on the platform.

Former Vice President Fairbanks was also on the car. "You people of Indiana sent your spare men to the civil war to help preserve the Union," Roosevelt went on; "Indiana is now engaged in a struggle that emphaticallyy is a moral struggle. It is a struggle for the immutable principles of righteousness. Roosevelt also endorsed Beveridge's stand in favor of a tariff commission.

In his speech at Veedersburg Mr. Roosevelt said he likes a game fight for the right. That is the reason he is there to speak for Beveridge. "In Indiana votes against Beveridge," he said, "will be understood as punishing the man who sought to bring his party abreast of the progressive sentiment in his state."

Crawfordsville, Ind., Oct. 13.—A great crowd greeted Col. Roosevelt here. The Colonel made a speech on the campus of Wabash College. The college students gave him an enthusiastic welcome.

Lafayette, Oct. 13.—In speech here Roosevelt referred to Beveridge's attitude in regard to the Payne-Aldrick bill which Senator voted againts. The Colonel said the Senator did not split off from his party but merely stood by the bulk of his party. The students at the Purdue University gave Roosevelt a noisy welcome.

Teddy Went After Jack Potters

(By United Press.)

Danville, Ill., Oct. 13.—About 2000 people were gathered here when Roosevelt's train pulled in today. He made his usual anti-corruption speech and lauded on the Illinois jack potters. While he talked a street car pulled through the crowd. It interrupted him for a few minutes and he said: "Even in Danville, you have some people without much sense." The crowd took this as a sly jab at Cannon and shouted. Roosevelt talks for Senator Beveridge in ten Indiana towns today.

EX-GOVERNOR NO MORE

(By United Press.)

Wichita, Oct. 13.—W. E. Stanley, former governor of Kansas, died at his home here today. He was born in Hardin county, O.

Start A War On Standard Oil Comp'y

(By United Press.)

New York, Oct. 13.—John W. Gates and his associates in the Texas oil fields have started a price war on the Standard Oil company. They began today to sell gasoline at 11 cents a gallon throughout the East. This is a cut under the Standard's price for the same grade.

RAIN COMES AS GOD SEND

(By United Press.)

Baudette, Oct. 13.—With a heavy rain falling the crisis in the forest fire situation is passed. Conditions have so improved that Gov. Eberhaft planned to leave tomorrow. Food and clothing for the refugees and lumber to rebuild the town are arriving in large quantity. No additional report of lives lost have been received.

Injured By Aeroplane

(By United Press.)

Amarillo, Tex., Oct. 13—Thomas Benoist of St. Louis was seriously injured here late yesterday when the propellor of his aeroplane struck him on the head. One hour previous T. H. Scaggs of Decatur, Ala., was killed when his racing auto turned turtle.

France Is Facing An Industrial War As Result Of Strike

(By United Press.)

Paris, France, Oct. 13.—A pitched battle between police and 16 Socialist deputies and six chief of the striking railroaders is momentarily expected here. The 22 men have barricaded themselves in the office of a Socialist newspaper and ignore the demands of the police that they surrender.

Three hundred policemen heavily armed surround the building. They have orders to arrest the men at any cost. The government today issues permits to the strike breakers to arm themselves to protect railroad property.

The strikers at once secured arms also and the streets are full of armed men. A slight disturbance would probably start a serious riot. Train service is completely demolarized and it is believed that by night there will not be a wheel turning.

Government Has Taken Hand.

(By Associated Press.)

Paris, Oct. 13.—The French government is meeting the situation resulting from the general strike of the railroad employes with firmness. This morning five of the most influential strike leaders were arrested. This action is in fulfillment of Premier Bryand's promise to punish the agitators who he declared precipitated the insurrectionary movement.

The National Railroad Union has succeeded in thoroughly demoralizing the service on the Northern and Western systems but it met with less success in the Eastern and Southern lines.

The situation this morning showed little change from yesterday. The hope of the strikers rests largely in the prospects of sympathetic strikes. The bricklayers and pavers voted a general strike beginning tomorrow. Union and other trades are meeting and expressing similar intentions.

To Make Own Cement.

W. S. Kent of Cincinnati, is here to establish a new rubber cement department at the Excelsior Shoe company's plant. If the experiment proves satisfactory the company will in the future make all of its own cement for bottoms instead of getting its supply out of town.

GOV. HARMON GETS CHARGES

(By United Press.)

Columbus, O., Oct. 13.—The charges against Mayor Gorrell, of Zanesville, went to Governor Harmon today. They were filed with Harmon's secretary July 20th, with the request that they be held up. Nothing further was heard of them until the request to present them came today.

Killed On Traction

(By United Press.)

Connersville, Ind., Oct. 13.—Motorman Hunt was instantly killed and two passengers were badly hurt in a collosion between a freight and a passenger car on the I. & C. traction line this morning. Defective breaks on the freight car are blamed for the accident.

B.&O. STRIKERS REINSTATED

(By Associated Press.)

Chillicothe, O., Oct. 13.—The machinists on the Baltimore and Ohio and the Baltimore and Ohio Southwestern railroads, who struck about a year ago, are to be reinstated according to an agreement reached here last night. The terms were not announced.

Della Taylor To Stay In Pen

Columbus, O., Oct. 13—The state pardon board has rejected the application of Della Taylor, of Scioto county, serving five years for counterfeiting.

Blake.

Tener Says "Tis Lie"

(By United Press.)

Pittsburg, Pa., Oct. 13.—John K. Tener, Republican candidate for Governor, today branded as an infamous lie the charges against him published in the Philadelphia North American recently.

He says it was a scheme to boom the circulation of the paper and that rival politicians were told these charges would be printed two days before the publication.

Big Strike At Paduach

(By United Press.)

Paducah, Ky., Oct. 13.—The entire force of the Illinois Central shops here struck today in sympathy with the car men. More than 1000 men are now out.

Tom Lewis Has Cinch

(By United Press.)

Bridgeport, O., Oct. 13.—Practically every Ohio local of the United Mine Workers has nominated Tom Lewis for re-election as president of the organization. The locals in Pennsylvania, Kentucky and West Virginia are all in favor of Lewis. His chief opposition is in Illinos and Iowa.

To Attend Funeral.

E. J. Kendrick and daughter, Miss Katie, have gone to Cincinnati to attend the funeral of his cousin, Mrs. Bridget Morrissy who died in that city Tuesday morning. The funeral was held on Thursday morning.

BILLY BUTT IN THE TIMES WEATHER MAN.

Nope I ain't goin' to say a word about th' gang's famous Chicago beef barbecue today—I'm afeared—instead I'm goin' to talk about weather. Notice th' particularly fine brand I'm handin' out just now. I've been hittin' this pace ever since that Chicago beef bar—beg pardon, I mean since last Saturday and I'm goin' to keep it up. Just pipe this dope for tomorrow:—

Ohio, Fair and warmer tonight, probably becoming unsettled Friday.

West Virginia, Fair tonight and Friday probably increasing cloudiness, warmer.

"Stampede" Scored Big Hit At Grand

Though greeted by only a fair sized crowd the presentation of "The Stampede" at the Grand on Wednesday night proved to be a stellar production. The play is pleasing and the stamp of approval was put on the piece by those who witnessed the performance. It is really a first-class play—in fact one of the best that has appeared here this season and deserved a better patronage.

The play is a comedy drama in three acts in which an interesting story is revealed of a plot to defraud the Indians by driving them from their reservation under the pretext that the land is wanted by white settlers for cultivation purposes when in fact the territory is wanted thrown open in order to enable John Morton, a railroad magnate to gain possession of a gold mine, the secret of the location of which he learned through marrying an Indian and then deserting her.

Soon after being deserted a child is born to the squaw and it is through his own daughter that Morton is foiled in his attempt to rob the Indians. Wanga, the half-breed visits Washington, falls in love with Morton's mining engineer and after learning from him the plans to steal the valuable land belonging to the people of her race and just as the announcement of her engagement to Dick Travers, the mining engineer, is about to be made, Joe, a Witch Creek Indian and a member of her tribe appears on the scene and reveals her identity. She then returns to her people in the Witch Creek reservation and at the hearing of the land cases before Senator Bobbs, a U. S. commissioner reluctantly uses the evidence gained from her lover to save the lands of her people, but only after being urged to do so by him though it meant his liberty.

The climax is reached when Travers bids his Indian lover farewell and starts to leave the reservation but on reaching the valley faces death in a stampede of cattle. Seeing his peril from the Council Rock, Wanga rushes down the mountain side and rescues him although she herself is trampled by the cattle and injured. The heroic act rekindled the love he once renounced and Wanga at last is the victor.

Lillian Buckingham in the leading role as Wanga, is a clever actress and acts the part splendidly and she is supported by a competent and strong cast.

Senator Bobbs and Jessica Morton, lovers, furnish excellent comedy throughout the play.

The play was excellently staged and the scenery of act 2 depicting the Council Rock in the Witch Creek reservation was especially fine.

So well was the play liked that Manager Higley is endeavoring to arrange for the company to play a return date here in the near future.

Why People Insist On Buying "Equity"

We were assured by dealers in Portsmouth that good Gas Ranges like the Equity Table Range would not sell because people did not appreciate them—that they wanted only the cheapest. We said give the people a chance to see them and understand their merits. We gave demonstrations and showed them. Result: Everybody in Portsmouth who investigated and has room for a Table Range buys an Equity. The satisfied user shows and talks it to her friends, her friends then realize the difference between their old dilapidated "junk" and an up-to-date baking and cooking apparatus. Then there is trouble for many an "old man" until he invests in an "Equity" Table Range. This is now being repeated in Cincinnati and suburbs since we showed the Equity at the Cincinnati Exposition. The people know a good thing and are bound to have it.

THE PORTSMOUTH STOVE & RANGE CO.

Storing Mussel Shells.

A dozen or more wagonloads of mussel shells were brought into the city from the West Side Wednesday and stored at John Flannigan's yards for the winter.

Back at Mills.

William Foreman, superintendent of the engineering department at the steel mill, returned home from a business trip to Pittsburg, Wednesday.

Officer Joe Stokely is back on duty after a few days enforced lay off.

RAILROAD GETS BIG VERDICT

The Old Colony Railway company, of Boston, was given a verdict for $2,843.50 against The Citizen's Trust and Guarantee company of West Virginia Thursday by Judge Blair.

The suit was brought to recover $5,000 put up as a guarantee for the personal honesty of Albert Preston, who took a contract to supply the railway company with 100,000 cross ties. The railway company claimed that Preston had defrauded it out of over $5,000.00 and brought suit to recover the amount of the guarantee.

The court held that $2,409.75 of the railway company's money had not been accounted for by Preston and gave it judgment against the Bonding company for the amount with interest which totals $2,843.50.

The Bonding company's attorneys, Barnon and Ball gave motion for a new trial but this was overruled. They will appeal the case to Circuit Court.

Goes on Trip.

Harold Royse, former night superintendent at the Portsmouth Steel Co.'s plant, will leave Saturday on a business trip to Cincinnati and Middleton, O.

Attorney George M. Osborn was in Ironton Wednesday on legal business.

OUR RECORD

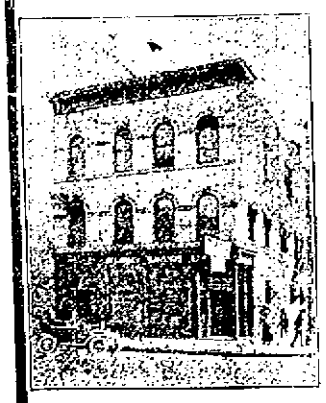

Commenced business on January 4, 1904.
Paid in Capital $100,000.00
Have earned and set aside a Surplus Fund of . $50,000.00
Have earned and paid interest to depositors over $50,000.00
Have earned and paid dividends to Stockholders . $30,000.00
Resources are then $800,000.00
Have made no losses.
We do not indulge in speculations of any kind. Do not offer, or pay more than the safe rate rate of interest on deposits.

Are not influenced in making loans by the offer of large interest rates.

We adhere to safe principles and sure safe methods,—Offering you such, we solicit your Banking business.

THE SECURITY SAVINGS BANK
GEO. D. SELBY, Pres. HENRY W. HEER, Cashier

Diphtheria Insurance

An Ounce Of Preparation Is Worth A Pound of Cure

Although there is no preventative of diphtheria and no home is proof against its swift and deadly attack, yet a feeling of security and confidence comes from having a supply of Dr. Wright's Rapid Relief at hand.

Since 1873 hundreds of families have learned to rely on this famous remedy in diphtheria. It has a record of curing over 99 per cent of cases and was never known to fail when used from first symptoms. It penetrates the throat quickly, destroys the germs of diphtheria, neutralizes the toxins or poisons which they create, dissolves the white membrane which forms in the throat and mouth and revitalizes the paralized parts. One thorough application usually cures mild attacks and the malignant or worst type will show convalescence in about 96 hours, consuming a dollar bottle every 24 hours. It contains no injurious ingredients and is guaranteed under the Food and Drugs Act.

Who would not buy diphtheria insurance worth 99 per cent plus? A host of Scioto county parents have already shown prudence and foresight in this matter. Get your dollar bottle of Rapid Relief NOW. Delays are dangerous—terribly so in diphtheria. If not needed for diphtheria, it will prove valuable for many household uses after the danger of this epidemic is past. For sale at every drug store in Portsmouth, at W. T. Harr's, New Boston and in every town in Scioto county. Write the Wright Rapid Relief Co., Peebles, O., for interesting booklet.

Smitten On The Son Of Holy Roller Leader

Ed Hicks and wife of Hutchins avenue, called at the mayor's office Thursday morning to see if something can't be done with Mrs. Hicks' 14 year old daughter, Edith Noel Hicks, who they allege has fallen under the influence of the Holy Rollers, a peculiar religious sect who have been holding meetings in the North End for several weeks.

They have it sized up that the girl is "stuck" on William Craig, Jr., 20-year-old son of Rev. William Craig, the Holy Roller leader. It is claimed that the Hicks girl is being harbored at the Craig home on Grant street where she has been for the past two or three days and refuses to return home. The police were instructed to bring the girl in Friday morning when she will be given a chance to explain her strange actions.

TAKES PAPER 21 YEARS FOR SON

David H. Lyons, a solid farmer and a fine citizen of Madison township, was in town Thursday with his only son and child, Thurman, and called at the Times office to pay the subscription of the latter. When Thurman was born, now almost twenty-one years ago, his father, to properly celebrate the event, subscribed to the Times for him, and every year since he has renewed it. This is the last time, as Thurman will reach his majority with the expiration, and then he will have to pay his own bills. The times hopes the young man will show himself a chip off the old block and emulate his sire in thrift, industry and honorable conduct, and pay cash in advance for the Times for as many years.

Just Like Furlough.

Walter Whitman, a Portsmouth boy, who is now in the naval service, writes the Times that his ship, the North Carolina, had just got into the port of New York from a cruise to Cuba, and he had found awaiting him there a big bundle of Times papers, his sister having subscribed for him. He said reading them was like getting a furlough.

Mrs. Alva Chabot spent Wednesday and Thursday in Columbus with Mr. Chabot's mother, Mrs. J. A. Chabot who is at Grant hospital steadily recovering from a surgical operation.

All members are urged to be present when Louisa Lodge meets at Harugari Hall, Thursday evening to transact business of importance.

For Headaches.

There Isn't Any Headache Remedy That Does The Work Like Hicks' CAPUDINE.

It gives quick relief from Headaches of all kinds, including Sick or Nervous Headaches, and Headaches caused from heat, cold, grip or stomach troubles.

Capudine is also the best and quickest remedy for attacks of Cold or Grip. It soon relieves the aching and feverishness and restores normal conditions.

Capudine is liquid—easy and pleasant to take—acts immediately. 10c., 25c. and 50c. at drug stores.

WILL ATTEND MASONIC MEETING

Messrs. F. M. Baggs and Harry Johnson, of this city, will attend the Grand Lodge meeting of Free and Accepted Masons of Ohio at Columbus on Oct. 18, 19 and 20.

The sessions will be held at the Masonic Temple in the Scottish-Rites Cathedral, while the 2,500 or more visitors will be domiciled at the Virginia Hotel a new hostelry at the corner of Third and Gay street, s one block from the temple. The hotel has been chartered especially for the occasion. It is quite likely that a large proportion of the delegates' wives will attend the occasion.

Mr. Baggs is the district lecturer of the seventh Ohio district and will have headquarters at the Virginia Hotel, where he will be at the service of all visiting delegates from this section. Mr. Johnson who is the master of Aurora lodge, will represent that body at the meeting.

One of the entertainment features will be a trip to Springfield, O., where the Masonic Children's Home will be inspected. The trip will be made in a special train.

Messrs Baggs and Johnson are anticipating a splendid time at the meeting, which will likely be attended by other members of Aurora lodge.

How It Sounds.

What band could merit highest praise
Without the good old drum?
And yet the drummer always plays
Bum, bum, bum! T. E. M.

Attend Funeral.

Patrick and James Coll left on Wednesday for Jackson to attend the funeral of their grandmother, Mrs. Coll, who passed away Tuesday. The funeral was held Thursday morning.

To Clerk at Salvage.

Charles Burgholtzer has given up his position at the Excelsior shoe factory and will take a clerkship in the clothing department of Si Straus' Salvage store.

That Cold Room

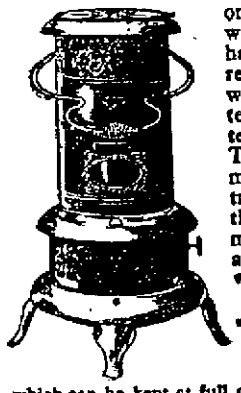

on the side of the house where winter blasts strike hardest always has a lower temperature than the rest of the house. There are times when it is necessary to raise the temperature quickly or to keep the temperature up for a long period. That can't be done by the regular method of heating without great trouble and overheating the rest of the house. The only reliable method of heating such a room alone by other means is to use a

PERFECTION SMOKELESS OIL HEATER

Absolutely smokeless and odorless

which can be kept at full or low heat for a short or long time.

Four quarts of oil will give a glowing heat for nine hours, without smoke or smell.

An indicator always shows the amount of oil in the font. Filler-cap does not screw on; but is put in like a cork in a bottle, and is attached by a chain and cannot get lost.

An **automatic-locking flame spreader** prevents the wick from being turned high enough to smoke, and is easy to remove and drop back so that it can be cleaned in an instant.

The burner body or gallery cannot become wedged, and can be unscrewed in an instant for rewicking. Finished in japan or nickel, strong, durable, well-made, built for service, and yet light and ornamental. Has a cool handle.

Dealers Everywhere. If not at yours, write for descriptive circular to the nearest agency of the

The Standard Oil Company
(Incorporated)

ALL THE LATEST NOVELTIES IN FABRICS

Are to be seen at HAAS'S. Fabrics made into stylish, long wearing garments by skilled clothing designers and deft workmen. When you are in need of a suit or single pair of trousers, you will do well to consult HAAS.

Satisfaction is guaranteed — cloth, fit, workmanship.

THE HAAS CLOTHING CO., Clothiers, Tailors and Furnishers, Fifth and Chillicothe Sts.

GRAND OPERA HOUSE

Matinee and night Saturday, Oct. 15th.

A Remarkable Play of Mirth and Mystery.
That Triumphantly Successful Dramatization of Meredith Nicholson's Popular Novel,

The House of a Thousand Candles

Four Whimsically Weird Acts.
Overflowing With Novel Incidents.
An Excellent Company.
Perfectly Staged and Complete in All Its Unusual Details.
Prices Matinee 25, 35, 50c
Night .. 25, 35, 50, 75, $1
Seat Sale Friday.

YOUR FOOT

Deserves the best that means of course,

EXCELSIOR SHOES

Made at home and sold on the closest margin.

Blue Front,
GEO. MUNION, Propr.
292 Gallia St.

ELECTRIC SHOE REPAIR SHOP

Gallia St. Opp. Fire Dept.
Sample Shoes at less than factory prices.
PHONE B 1093.

Winter Flower Bulbs!

HYACINTHS,
TULIPS,
NARCISSUSES,
CROCUSES,
AND
CHINESE
LILLIES

Wurster Bros.
419 Chillicothe Street.
The Rexall Store

Oh! the Solid Comfort

In a roomy arm chair. See those we have. They are simply irresistible in their invitation to sit and rest. Mission style if you like it. All other kinds as well. All kinds of cushions too. Suitable for den, library or living room as you prefer. Have a look and you'll have one of these chairs.

The East End Furniture Co.
1009-11-13 Lawson, Simpson Block.

Cold Weather Is Here!

$15.00 Top Coats
$15.00 Overcoats
$15.00 Cravenettes

$15.00

SUITS FOR MEN AND YOUNG MEN. ALL THE NEW BROWNS, GRAYS, FANCY BLUES AND BLACKS. UNION MADE SUITS AND OVERCOATS. WE SAVE YOU $5.00 ON EITHER OF THEM.

PANTS, PANTS, $5.00 ONES AT
$2.98

New Idea Clothing Co
ONLY ONE PRICE CLOTHING HOUSE
306 CHILLICOTHE STREET

The factory shoe store is now located at 113 Gallia, opposite John Street.

H. W. MATHIOTT
Proprietor

"AFTER STORMS SUNSHINE"

and after Sunshine Storms.

and that's just what we can expect soon.

The Fall Rains will soon set in and now is the time to repair the "leaky" roof. Come to us, for what you need. We have tar paper, 2 ply, 69 cents. Tar paper, 3 ply, 89 cents. Caps and nails included, Rubber Roofing, Phoenix Rubber Roofing, the best Rubber Roofing made. The price includes nails and cement.

Notice Our Special Prices

1 ply per square $1.15
2 ply per square $1.35
3 ply, per square, ... $1.65
"Flex-o-Felt" Brand asphalt Roofing, from the best wood felts saturated and surfaced with pine Trinidad Asphalt, the best Roofing made.
1 ply, per square $1.65
Guaranteed 5 years.
2 ply, same, guaranteed for 7 year
2 ply, same, guaranteed for 7 years $2.15
3 ply, same, guaranteed for 10 years $2.65

Now Is The Time To Paint Your Roofs. Special Low Prices on all Kinds of Roof Paints.

H. Rottinghaus
209-211-213 Market Street

THE BRAGDON DRY GOODS COMPANY

A Most Extraordinary Sweater Sale!

Happening right in season when Sweaters are needed. The sort of Sweaters you will appreciate because of the quality, careful making and correct styles. They come in White, Blue, Grey, Tan, Red and Brown. Fresh from the manufacturer, at a big concession in price. Clean up time for manufacturer—wear time for you.

Womens Sweaters

Women's Wool Sweaters—all colors $1.48
Women's Wool Sweaters—all colors $1.98
Women's Double Breasted Wool Sweaters—all colors $2.48
Women's fine Double Breasted all wool Sweaters all colors $3.19
Women's fine Reinforced Double Breasted all wool Sweaters—all colors $3.98
Women's fine Worsted Military Sweaters in Brown and Green $3.98
Women's finest made wool Sweaters, Single and Double Breasted $5.19
Misses Shaped Sweaters—all colors and sizes 48c
Little Misses fine Wool Sweaters—all colors $1.00
Boys' Sweaters in Cotton in grey 25c
Boys' Wool Sweaters, grey and red 98c
Little folks Wool Sweaters—all colors 50c

Tailored Suits

AT MONEY SAVING PRICES.

Stylish Coats, correctly made in 30, 32 and 34 inch. lengths
Skirts—newest models, in semi-bobble and flare effects.
These suits whether cheapest or best are of careful workmanship and best of trimmings.
Fit guaranteed. All alterations free, by competent expert fitters.
New assortment of the latest models in Dress Skirts priced 25 per cent. under their real value.
Black Heatherbloom Petticoats ..... 48c and up
Silk Petticoats in Black and colors, perfect fit about the hips
Grand values in Women's and Misses Long Coats—Konverta Coats, made for fair and stormy weather.
Misses and Children's Felt Hats—Infants Caps.

Headquarters For Underwear and Hosiery

FACT IS—WE CAN SAVE YOU MONEY ON ALL YOUR WINTER NEEDS. GET OUR PRICES.

The Bragdon Dry Goods Co.

MASONIC TEMPLE, FOURTH AND CHILLICOTHE STREETS. "THE STORE ACCOMMODATING."

COLUMBUS DAY WAS CELEBRATED

The celebration of Columbus Day at Kendall's hall Wednesday evening was a decided success and did great credit to those whose efforts were put forth in planning the first celebration of the discovery of the Western continent by the great navigator 418 years since. The program as announced was carried out to a letter and the large audience that had congregated to pay first homage to the discoverer of our country was greatly pleased with the entertainment furnished.

The music furnished by the Czerwinski Trio, violin with piano accompaniment, was par excellent and added greatly to the success of the entertainment. Their selections were pleasing to everybody which was evidenced most strongly by the storm of applause with which they were greeted.

The main speaker for the evening was Hon. William A. Byrne, of Covington, Ky. His subject was "The Character of Christopher Columbus." He was introduced to the audience by Mayor Searcy, who had preceded him in a short speech rich in rhetorical figures and direct to the subject of the entertainment.

Mr. Byrne's address was a masterly eulogy on the great navigator and the one whose character the order of Knights of Columbus seek to emulate. As an introduction to his great address Mr. Byrne said:

"One of the greatest compliments to be paid to any organization is the fact that the order of Knights of Columbus has brought to the proper light the one that has done more for the cause of humanity and especially to the western hemisphere than any other person—Christopher Columbus. It was the spirit of the Catholic Knights that brought the people of the United States to a realization of their duty to honor and to do homage to this great benefactor of the human race. There are now sixteen of the United States which have set apart Oct. 12th of each year as a holiday and we expect to have the national Congress make it a national holiday in a few years. It is a great compliment, indeed, to the United States that they before any other western country have started the celebration of this day which will in a few years become a national holiday throughout the western continent."

He also as a means of introduction read Thomas Carlyle's masterly tribute to Columbus, which he considers, by its coming from the pen of one of so severe a critic, one of the greatest compliments to any great man.

In his eulogy upon the character of Columbus, he gave a beautiful life history of the great man: His early education, his love for the sea, his desire to explore foreign countries, his numberless fruitless appeals to royalty for support for his undertakings, his untiring efforts and appeals for all his his courage in the undertaking and above all the Christian spirit which permeated him throughout all his vicicitudes.

He opened the door to the great western continent," said he, and paved the way for the Christian religion in this great country of ours.

So deeply did he impress the congregation with his masterly portrayal of Columbus' character that they sat like dumb and silent statutes in their seats and when he had finished it was some time before they were aware that they were animate beings. A silent applause was then started which grew and grew and at last broke into a raging storm which lasted for many minutes.

The first speaker of the evening was Hon. Henry T. Bannon. He was introduced by Chairman J. F. Carroll, as one man in Portsmouth who could shake hands and call by name every man, woman and child from Bonaliddle to [illegible]'s Gut.

Mr. Bannon spoke for several minutes on the subject of Conservation, which he declared to be the greatest subject now confronting the people of the United States. He said that the millions of acres in the West containing untold natural resources should be utilized but at the same time should be strictly guarded by the government. "They should be leased to individuals," said he. "The people should have just returns from them." He spoke of the great work of conservation going on alluding to the Ohio river whose waters are now being saved by the construction of dams which will afford a nine foot stage from Pittsburg to Cairo.

Mayor Searcy in his short address said that in a few years every star in our flag will send out a radiant beam for the name of Columbus and the day will be fittingly celebrated as a national holiday."

My Corns Don't Hurt A Bit

Tired, Ailing, Swollen, Smelly, Sweaty Feet, Corns, Callouses and Bunions, TIZ Cures Right Off.

Say good-bye to your corns the very first time you use TIZ. You will never know you have a corn, bunion or callous, or sweaty, tired, swollen, aching feet any more. It's just wonderful the way the pain vanishes. Rub the corn—hammer it with your fist if you wish—no more pain after TIZ than if there had never been a blemish on your feet. Doesn't that sound good to you? Doesn't it? Then read this.

"The corns on either of my toes were as large as the tablets you make to cure them. Today there is no sign of corns on either foot and no soreness. It's an up-to-date Godsend.—Sam A. Hoover, Progress, N. C.

Just use TIZ. It's not like anything else for the purpose you ever heard of. It's the only foot remedy ever made which acts on the principle of drawing out all the poisonous exudations which cause sore feet. Powders and other remedies merely clog up the pores. TIZ cleans them out and keeps them clean. It works right off. You will feel better the very first time it's used. Use it a week and you can forget you ever had sore feet. There is nothing on earth that can compare with it. TIZ is for sale at all druggists, 25 cents per box, or direct if you wish, from Walter Luther Dodge & Co., Chicago, Ill.

R. R. BLAST SPOILING FRUIT

Manchester, O., Oct. 13.—The blasting on the C. & O. railroad opposite this place is playing havoc with the cisterns in town, also window glass and plastering, and is causing the canned fruit to spoil. Everybody on the Ohio side is fogging, and such work is enough to make them boil over. If such blasting has to be done, it seems like it could be done with smaller charges, which would not do such great damage on the Ohio side. Eight and ten blasts are made in rapid succession, which has the roar of a real battle when several large cannons are in action.

Flowers Stolen From Mrs. Funk

Mrs. P. Kinney Funk, residing at Fifth and Hecla streets, is mourning the loss of several pots of plants stolen from her porch Monday night.

Some of the flowers consisted of ferns, begonias and various other kinds, some of which were in jardinieres. The matter has been reported to the police station and the guilty party is under surveilance.—Irontonian.

Daily Health Hint

Falling out of the hair can frequently be corrected by cutting the hair short and having it recut at least every month, while the scalp should be subjected to a brisk brushing twice a day.

Taken To Athens.

Syndicate Wilson, the Evangelist, was taken to the Athens asylum last Friday and will be kept there until there is an improvement in his condition says the Wellston Sentinel.

New Boston Council to Meet.

The New Boston council will hold its usual semi-monthly meeting Thursday evening. Regular routine business will be up before the body.

YOUNG THIEF IS JAILED AT CHILLICOTHE

Chillicothe, O., Oct. 13.—Forrest Rice, the Portsmouth youth arrested for burglarizing a box car on an N. & W. freight train Sunday morning, was brought to this city Tuesday afternoon by N. & W. Detective Ketter and lodged at the city prison to await trial. The car was entered in this city but the goods was not taken until the train reached Portsmouth. Two other young men were implicated in the crime, but so far they have eluded capture.

UNKNOWN MAN KILLED BY N.&W.

Bluefield, W. Va., Oct. 13.—The remains of an unknown man were found yesterday morning by a section foreman at Hull beside the tracks of the Norfolk and Western. The body was still warm, and the supposition is that the man was struck and killed by some train which passed but a short time previously. A thorough examination of his clothing brought to light nothing which would denote his identity, except a letter which was addressed to E. H. James from Coaldale, and which the man had on his person when found.

The railroad company was not able to give any additional information last night as to the man's identy. He was taken in charge by a railroad undertaker and will be buried.

The man appeared to be about 21 years of age. E. H. James, of Coaldale, disclaims any knowledge of the man.

COMEDY DOGS AT MAJESTIC

Murray's comedy dogs, which furnish the headline attraction at the Majestic the last half of the week have received some excellent press notices from all over the West. A Butte, Montana paper said of them: "Murray's comedy dogs, the headliners for this week are wonderfully clever. Trained dogs are always interesting but Murray's dogs do so many new and original stunts never before seen on a Butte stage that they are in a class by themselves. They alone are worth several times the price of admission."

Still another western paper said: "There are dog shows and dog shows but the feature act at the Pantages this week is more dogs, but they are clever enough and new enough in their line to merit their place as headliners on a very classy bill. The intelligent canines caper through rag-time dances in near human fashion and do other stunts which make a great hit."

Vinton Avenue Is Graded.

The city has now commenced the work of grading Vinton avenue and Kelly Bros. are putting the finishing touches on the concrete paving of Hutchins avenue and begun the laying of brick on Waller street.

Family In Want.

The police were notified Thursday morning that a family living at 208 East Ninth street was in distress. The message stated that the family is in destitute circumstances and are almost perished for want of food. The safety department was in turn notified.

Sound Sleep

is often impossible with the coffee drinker.

Try well-made

POSTUM

and get needed sleep.

"There's a Reason"

HASKINS GIVEN $500 DAMAGES

The jury in the case of John M. Haskins against the Portsmouth Street Railway and Light Company, for $10,000 damages, on account of the death of his eight-year-old son, William, who was killed by a belt line car on East Eighth street last spring, returned a verdict for $500 at 5:30 Wednesday evening, after being out almost eight hours.

At 3:30 they reported to the court that they were unable to agree upon a verdict and asked to be excused, but the court was of the opinion that they had not tried their utmost to reach a verdict and sent them back with instructions longer deliberation was enough, and they reported at 5:30 a finding not to report again until they had come to an agreement. Two hours of $500 for the plaintiff.

Although there was no motion for a new trial made by either party, or notice that the case would be carried up on error, it is probable that the case will be carried to the higher courts.

LOOKING FOR RING THIEF

A message was received Thursday morning by Chief McCarty from Chief of Police Sylvester of Washington, D. C., asking that Roy Hire, be arrested and held in connection with the stealing of a diamond ring in that city last winter. The ring was stolen by J. Gillen now under arrest there and turned over to Hire.

Chief McCarty started an investigation at once and learned that Hire who is a painter had been here for some time and during the time was employed by Peter Grandison. Visiting Pawnbroker Hatton it was learned that Hire had pawned the ring there on March 29 securing $25 on it at the time and later got $11 more. Afterwards Hire came back with another man and redeemed the "sparkler" and then sold it to the man. Hire is now said to be in Columbus.

The pawn ticket was secured and together with the whereabouts of Hire was immediately forwarded to the Washington authorities.

Coming After His Boy?

Judge Beatty informed police headquarters Wednesday night that an Ironton man named Porter was on his way to Portsmouth to get back his young son who he placed with a West Side family where he has a good home. Porter is said to be a worthless fellow and has been living in Ironton with a woman of very bad repute.

Judge Beatty asked that the Scioto bridge be watched closely and if the man is caught trying to take the boy away an effort will be made to stop him.

SPECIAL AUCTION

Friday 2 p. m. prompt—salesroom, 102 W. 2nd St.: 50 sample garments, ladies and children's cloaks will be sold, no reserve. These garments all in perfect condition, and you are assured some great bargains. Also 1 lot household furniture, office furniture, 1 lot new mirrors, etc.

PEEL—Auctioneer.

SPELL BINDERS GET FROSTY RECEPTION

A quartet of Republican spell binders including Attorney J. R. Gilliland, Frank Moulton, Attorney Nate Gilliland and Roger Selby invaded Rocky Fork, Brush Creek township Wednesday night. The party made the trip as far as Otway in Mr. Selby's auto where the machine was abandoned and the remainder of the trip made by wagon, the "speilers" fearing that the plain citizens of that community might get offended and think them "stuck up a bit" should they show up in their midst in a fine touring car.

The meeting was a decided "frost" not over a score of voters turning out to hear the great flow of oratory.

A. H. Bannon Nearing Home.

Attorney A. H. Bannon is expected to arrive in Cincinnati on Thursday afternoon and it is thought he will reach home by Thursday night or Friday morning. He has been away two months hunting in Alaska.

Must Face Mayor.

Earl Larkins, John Daniels and Bill Powell, the trio discovered playing cards in Ackerman's mill Wednesday have been ordered in.

Brakeman Is Bankrupt

Petition in bankruptcy was filed in the United States court at Cincinnati for A. J. Bryant, N. & W. brakeman, Wednesday, by Attorney Nate B. Gilliland. Mr. Bryant's debts were figured to be about $293.92 with no assets. The petition was referred to Attorney Mark A. Crawford in this city.

Case Settled Out of Court.

The case of J. J. Johnson against the Irving Drew Shoe Co. was settled Wednesday out of the court. Johnson is a young fellow who lost two fingers in an insoling machine at the factory of the Drew company several months ago.

Danderine

Grows Hair

and we can

PROVE IT!

The Great DANDERINE Never Fails to Produce the Desired Results.

It enlivens and invigorates the hair glands and tissues of the scalp, resulting in a continuous and increasing growth of the hair.

Letters of praise are continually coming in from nearly all parts of the country stating that Danderine has renewed the growth of hair in cases that were considered absolutely hopeless.
A lady from Brooklyn writes: "After a short trial my hair stopped falling, and I now have a lovely head of hair, very heavy and over one and a quarter yards long."

Danderine stimulates the scalp, makes it healthy and keeps it so. It is the greatest scalp invigorator known. It is a wholesome medicine for both the hair and scalp. **Even a small bottle of it will put more genuine life in your hair than a gallon of any other hair tonic ever made. It shows results from the very start.**

Now on sale at every drug and toilet store in the land; 3 sizes **25c, 50c and $1.00**

Cut This Out — **Free** To show how quickly Danderine acts, we will send a large sample free by return mail to anyone who sends this free coupon to the Knowlton Danderine Co., Chicago, with their name and address and 10c in silver or stamps to pay postage.

LOOKS TWO SIZES SMALLER

THE NEW STAGE.

$3.50 the pair

"FOR THE WOMEN WHO CARES."

If her shoes are individually fitted, grip the heel, meet the arch, with comfort around the toes.

Patent Colt, Demi Kid, Gun Metal Calf, Bluchers or Buttons, Dull Kid and Cloth Tops, sizes 1's to 9's—AA's to E's.

10 other styles—silk hosiery too.

WE FIT YOUR FEET.

Party Slippers **FRAANK J. BAKER** Children's Shoes

THE SLEEPLESS SHOEMAN

NEW STORE
NEW LOCATION
NEW STYLES

45 Gallia Street

THE PHYSICIAN'S ORDERS as written on his prescriptions must be strictly and conscientiously adhered to. Any deviation or substitution is criminal, and renders the prescription worthless, if not harmful. Nothing but the purest, best and freshest drugs are used, and under no circumstances will one drug be substituted for another. Our prescription stock is always kept up to its highest efficiency, and we always have what is called for. Send your prescriptions to us and they will be compounded right.

RED CROSS X PHARMACY.
Seventh and Chillicothe Sts.
Portsmouth, Ohio

Help Make Portsmouth the Cleanest City in the State

BURN GAS TO HEAT.
LIGHT AND COOK.

The Portsmouth Gas Co.

Both Phones. Seventh and Chillicothe Sts.

At Fountains & Elsewhere
Ask for
"HORLICK'S"
The Original and Genuine
MALTED MILK
The Food-drink for All Ages.
At restaurants, hotels, and fountains.
Delicious, invigorating and sustaining.
Keep it on your sideboard at home.
Don't travel without it.
A quick lunch prepared in a minute.
Take no imitation. Just say "HORLICK'S."
In No Combine or Trust

Central Hardware Company

LEATHER
PAINTS,
TIN WARE,
ENAMELED WARE,
FLOWER STANDS,
WATER PAILS,
KRAUT CUTTERS,
ROPE,
HINGES,
LOCKS,
NAILS,
GAS LIGTS.

29 Gallia St.

ADELAIDE:
Mother says "they can't say anything too good about Gold Medal Flour." CHARITY.

RESOLUTION.
NUMBER 2382.

Declaring it necessary to issue bonds of the City of Portsmouth, State of Ohio, in the sum of $300,000.00, for the purpose of constructing and extending the water works system of said city.

Be it Resolved by the Council of the City of Portsmouth, State of Ohio, two-thirds of all the members elected thereto concurring, as follows:

Section 1: That it is necessary to issue and sell bonds in the fiscal year, beginning January 1, 1910, for the purpose of constructing and extending the water works system of said city, in an amount greater than one per cent of the total value of all property in said city, as listed and assessed for taxation, and in an amount which will cause the aggregate net indebtedness of said city to exceed four (4) per cent of the total value of all property in said city, as listed and assessed for taxation, to-wit: the sum of Three Hundred Thousand ($300,000) Dollars.

Sec. 2. That the question of issuing and selling the bonds of said city in excess of said one per cent and in an amount which will cause the aggregate net indebtedness of said city to exceed said four per cent, i. e., in the sum of $300,000 be submitted to a vote of the qualified electors of said city at the general election to be held in said city on the 8th day of November, 1910, at the regular place, or places, of voting in said city; and said election shall be conducted, canvassed and certified in the same manner as other general municipal elections.

Sec. 3. That the Mayor be and he is hereby directed to give public notice of the time and place of holding said election in the manner provided by law.

Sec. 4. That the Clerk be and he is hereby directed to certify a copy of this resolution to the Deputy State Supervisor of Elections of Scioto County, Ohio.

Sec. 5. This resolution shall take effect and be in force from and after the earliest period allowed by law.

Adopted September 21, 1910.

ADAM PFAU, President.

Attest: William N. Gatseman, Clerk.

NEW SUN THEATRE
SUN APPROVED VAUDEVILLE
Formerly New Orpheum
This Last Half

SPECIAL FEATURE
McDONALD TRIO
Whirlwind Trick Cyclists

4—FEATURE ACTS—4
SAVAGE & DECROTEAN
The German Boy and His Sweetheart

SPECIAL FEATURE
CHESTER & GRALE
Dainty Singers and Dancers

LAUGHING FEATURE
KATHERINE ANGUS & CO.
Comedy Sketch

Pictures

Matinee 2:30. Night 7:30 and 8:45.

Chesapeake & Ohio Ry.
Schedule subject to change without notice

TIME TABLE
In effect Oct. 9, 1910.

West Bound

No. 1 daily, fast train..7:14 a. m.
No. 3 daily, fast train..1:54 p. m.
No. 7 daily, local ......2:20 p. m.
No. 5 daily, fast train . 4:33 a. m.
No. 17 d'ly ex Sun local 7:14 a. m.

East Bound.

No. 2 daily, fast train..2:44 p. m.
No. 4 daily, fast train..11:43 p. m.
No. 6 daily, local ....11:31 a. m.
No. 8 daily, fast train . 10:31 p. m.
No. 16 d'ly ex. Sun local 7:23 p. m.

Ticket office, 126 Market street, Washington Hotel. Both phones.

D. A. GRIMES, Agent.
A. L. ELLET, A. G. P. A.
Cincinnati, Ohio.

HALEY & SON
East End Livery, Sale and Feed Stables.
Home Phone 535.
Rear of 525 Gallia St.
Portsmouth, Ohio.

BEFORE
Going Picknicking stop in
STAIGER'S
and get what you want.

THE INTERSTATE TRANSFER AND STORAGE COMPANY.
Omnibus and Baggage Transfer to and from all Trains and Boats, day and night. Moving Vans and Storage. Hauling of every description. All grades of Coal. Both Phones.
Office Second and Jefferson Sts. Portsmouth, Ohio.

PASTIME THEATRE.
Up to date Motion Pictures and Illustrated Songs.
Open every night.
Matinee every day at 1:30.
Admission 5 cents.
GILLETT & CARROLL, Props.

The Only Easy Way to Wax Floors

You need no weighted brush to polish.
The newest, most satisfactory and economical floor-wax is liquid.
You can apply it on the floor with a cloth, and rub lightly to a lustrous polish with a soft cloth. No need of using a heavy, awkward waxing brush, or digging paste-wax out of a can.
Columbus Hard Drying Liquid Wax contains no paraffine or other greasy substance to soil rugs or clothing. You can wash the floor with water without injuring the wax.
Unexcelled for either hard or soft woods.

THE PURE DRUG CO.,
JNO. E. RAPP, Mgr.,
Turley Building.

N. & W. Railway Co
EXCURSION
$1.50
Cincinnati and return Sunday, Oct. 16th, via Norfolk and Western railway. Leave Portsmouth 4:00 a. m.; arrive at Cincinnati 7:20 a. m. Returning leave Cincinnati at 8:45 p.m. Arrive at Portsmouth at 11:35 p. m.
FAST TRAIN
in both directions—allowing 13 hours in the Queen City.
S. B. ADAMS,
Passenger Agent.

DENTIST,
605 Chillicothe Street.
F. C. GOODWIN,

Eugene E. Knox
Masonic Temple
Insures anything
Insurable.

MEN'S SUITS TO ORDER
Hats, Caps, Shoes, Men's Furnishings, Handkerchiefs, etc.
LEMON & WHITE.
Eleventh and Lawson Sts.

HIGH CLASS CITY PROPERTY CENTRALLY LOCATED.
Insurance, Fire, Tornado, Life, Casuality, Plate Glass, Boiler, Accident and Health. Municipal Bonds for sale.
We will furnish your bond.
GEO W. GRIMES.
109 Gallia St.
Home phone 1209; Bell 203.

UNDERTAKING
Calls attended to day or night
Home phone 211. Bell 331 R.
GEORGE PFEIFFER,
ANNA PFEIFFER, Lady Assistant
Eighth and Chillicothe.

McGARRY
The Tailor,
For First Class Work.
21 GALLIA ST.
Home Phone No. 5.

THE DAILY TIMES
Subscription, per year, $3.00.

THE TIMES PUBLISHING CO.
Chillicothe and Front Sts.

Nallee Harold .... Editors
H. E. Taylor ....
Frank Switalski, Jr. .... City Editor

Entered at Postoffice at Portsmouth, O., As Second Class Mail Matter.

TIMES TELEPHONES.

Bell.		Home.	
Editor Harold	33	Editor Harold	33
City Editor	33	City Editor	33
Business Office	33	Business Office	33
Editor Taylor	34	Editor Taylor	61
Composing Room	24	Composing Room	62
Job Office	24	Job Room	62

DEMOCRATIC TICKET.

For Circuit Judge,
OSCAR W. NEWMAN.

For Congressman,
EDMOND WILLIS

For Senator,
J. I. HUDSON.

For Representative
ADAM FRICK

For Clerk of Courts,
CONRAD ROTH

For Sheriff,
JOSEPH S. DISTEL,

For Auditor,
FRANK B. KEHOE

For Prosecuting Attorney,
HORACE L. SMALL

For Treasurer,
JOE L. PRAITHER,

For Recorder,
JOE L. SWITALSKI

For Surveyor,
GEORGE WILHELM

For Coroner,
GEORGE W. MARTIN

For Commissioners.
WILLIAM BENNETT,
DAN G. EGBERT,
WILLIAM ELLIOTT

For Infirmary Directors
THOMAS G. BASHAM
EDWARD SHIVELY
THOMAS A. SIMPSON

WHY, OF COURSE.

To be sure the organ of the gang fell for that fraud and farce of the Paulding Times, "an old and influential Democratic paper," bolting Harmon. The mere fact, that the same issue of the metropolitan paper which carried the news of the powerful bolt, also carried the statement, that it had been judicially determined by the circuit court that the Paulding Times was not a Democratic paper, cut no ice with the organ.

And by the way, this offers field for recalling some ancient history that is illuminating of some more gang deviltry and depravity. Two years ago Ex-Congressman John Snook and another Democratic leader, we think it was John W. Zuber, now state fire marshal, brought suit against the Republican county commissioners of Paulding to enjoin them from giving the county public printing to the Paulding Times on the ground that it was not a Democratic paper. They showed that the paper had been promoted by the Republican county gang for the purpose of creating dissension in the Democratic party, and though it alleged itself to be Democratic it was habitual with it to bolt Democratic nominees. On this proof the circuit court entered an order that the Paulding Times was not in any sense a Democratic paper and the county commissioners were restrained from giving to it that part of the public printing, which the law directs shall go to a Democratic paper. So much for that, but as to the Paulding Times being an old and influential newspaper we turn to Ayers American Newspaper Directory, a publication which gives the circulation of all papers published in this country as near as they can be ascertained. From this we learn that the Paulding Times has an estimated circulation of 450 copies a week. The estimated circulation of a newspaper in a directory means that the publisher neglects or refuses to give figures of his circulation and so the circulation is based on the best estimates to be otherwise obtained. But scanning the Directory further we find that there is another paper published at Paulding, called the Democrat. As its name implies it is a Democratic paper and it has a sworn circulation of 2,000. Not many publishers will swear falsely about the circulation of their papers, but it is an unfortunate trade secret that many publishers who will not swear to circulation will lie about it.

And now we get down to the ancient history which recital of these facts recall. Somewhere in the "nineties" the Clark gang imported into Scioto county an alleged Democratic paper to run out The Times. Supposably, in the gigantic brain of editor and now postmaster, little Charlie Hard, was incubated the brilliant thought that The Times could not live without the county printing and the belief was that throwing it to the importation would work the more or less slow starvation of this paper. The game was kept up for about nine years. Meantime The Times grew in power and grace and it was the other paper that after turning Republican, by the irony of fate to plague those who begot it, which went to the bone yard. The Times is still here, the Peerless Paper in the Peerless Portsmouth and it counts as its greatest favor that fact that the gang robbed it of the county printing. That made it stronger and more popular than it could have ever been otherwise.

It does beat all. Here is Portsmouth, enjoying the Peerless distinction of consuming more home slaughtered meats than any other town of like size east of the Missouri river and yet the gang would have us believe it gets most of its beef from the Chicago canneries.

SOME MORE STRAWS.

There seems to be no hope for Harding that he will cut into the vote Cincinnati gave Harmon two years ago. On the contrary figures in the secret vote now being conducted by the Enquirer indicate he will be beaten more overwhelmingly there even than was Harris. A total of 22 banking, wholesale and office buildings and factories have been polled by the Enquirer and in every one of these Harmon has a heavy lead. Better yet in 14 places Harmon leads in shift of Republican votes to him, while Harding gains in changes at five places but in three there is an even break. On the total shifting of votes Harmon leads by over two to one, the most significant fact being that in the big Fay and Egan manufacturing plant his gain is an even 100 on the changes, while Harding gets only 4 by the same shift.

STILL LONG KNOWN.

The whole state stands amazed to-day at the revelation of a wholesale riot of graft in the canal system.

That shows the difference it makes in proven facts and knowing a condition generally. So common was the knowledge that the canals were being used as a means of public pillage, that the whole system was ordinarily referred to as rotten.

Still though all this was going on right under the nose of half the people of the state and "everybody knew it," the state is surprised into one of the greatest sensations of its misgovernment.

Perhaps, it was because the grafting was most largely in a petty way and it had to be lumped together into a colossal heap, as has been done by Engineer Markham, in order to make the public comprehensive of its proportions.

Even now so suddenly and unexpectedly does the gigantic scope of the revelations take, that it is impossible to assimilate them for immediate discussion. There is one lesson, though, that stands out clearly, boldly and is of peculiar significance right now. That is the old truth, ever freshly presenting itself, with any party long continued in power corruption inevitably springs up. And the only sure cure is a change.

If special proof of this were necessary, we might point to an instance in connection with these very canals. Ten or twelve years ago The Times took upon itself the work of exposing individual grafting, yes, down right theft, touching the canals. That exposure was backed by affidavits as to the existence of facts, but nothing ever came of it. The persons shown guilty were bulwarked against prosecution through their political pull and the tiny blaze started was smothered by powerful partisan interests. Now that a change has come the whole dirty mess is laid open in all its stenchfulness.

Land of goodness the loony business must be catching in Deaches county. Lot of Pawling folk sat at the opry house staring at a curtain supposed to rise on a minstrel show, while the "troupe" decamped by way of the back door with the receipts.

A chambermaid in a Broadway hotel found two diamond and pearl rings worth $1,000, and, on returning them to the owner, received fifty cents reward. The manager of the hotel gave the girl ten dollars. Good. Put it in the bill.

Let's see, was Colonel Roosevelt in Portugal during his travels? If so, some things are partially explained.

WELL, I'LL WAIT A LITTLE WHILE. BY ED. GRINHAM

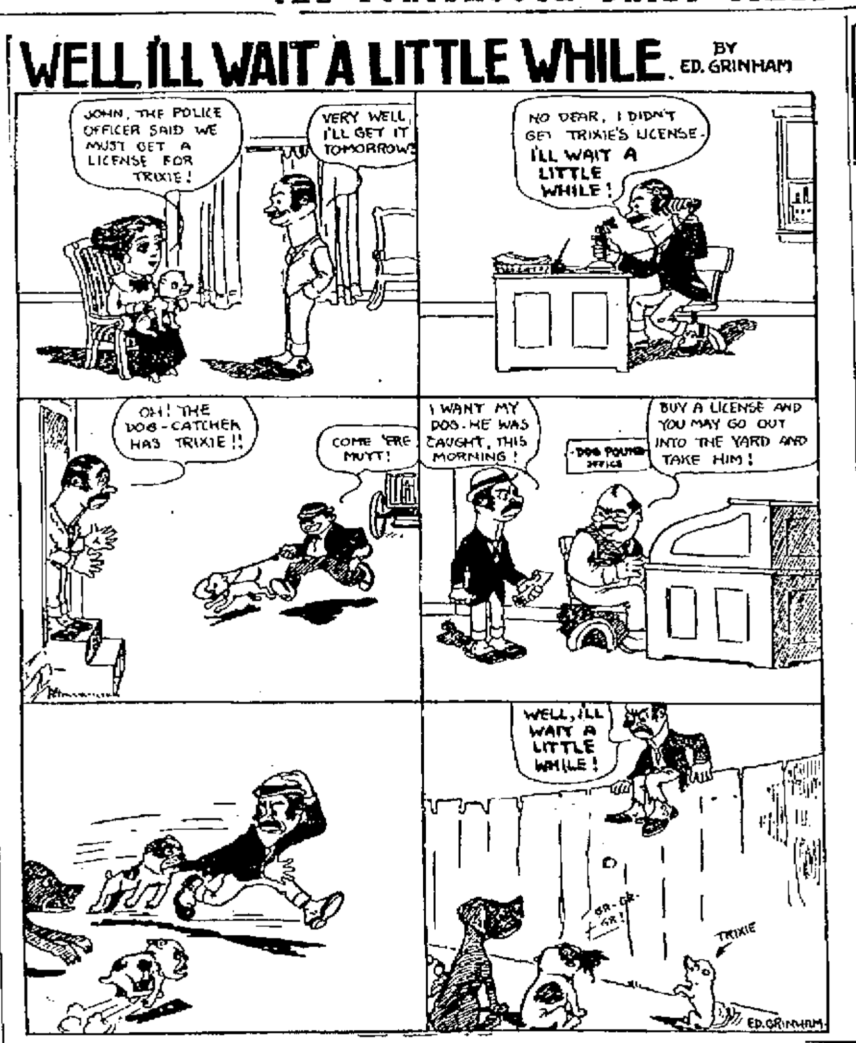

The DIARY of DOLLIE
A Summer Girl
BY M.F.

COPYRIGHT, 1910, BY THE NEW YORK EVENING TELEGRAM (NEW YORK HERALD CO.). All Rights Reserved.

Monday.—Tom and I said goodby very coldly to each other. If he is determined to think I am such a deceitful sort of woman I cannot help it. And to think that I had almost been ready to accept him if he had proposed! I didn't like to tell him that, of course. If by the merest chance it turned out that my intuition was wrong and he wasn't in love with me after all, it would have been a little embarrassing. But what would be the use of having an intuition if it made such a mistake as that? It has always been a pretty reliable one heretofore, but, goodness knows, it gets a good deal out of practice down here.

It didn't seem possible that Tom could go back to town and not do something that would assure me that I could do as I liked about playing fast and loose with him, as he called it.

But he was perfectly businesslike, and polite, and cheerful, and sensible, and everything that was disagreeable. He was as friendly as possible toward me and seemed very anxious to get the morning paper. I drove him to the station and he read the paper most of the way.

We waited for the train and I would have given anything if an attractive man had come rushing up to me—a man who was very smart looking, with a wonderful figure, and who would take no notice of Tom at all. He and I would be thoroughly absorbed in each other and would converse in low, confidential tones about times that Tom

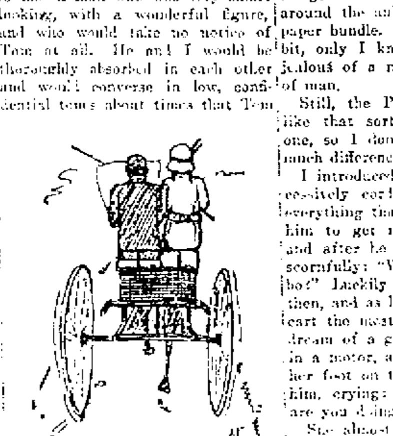

"He Read the Paper Most of the Way."

knew nothing about. It would be very plain that I was the lodestar of his existence. We would make a date to have tea together in town the following day and I would say goodby to Tom in a kind sort of absentminded way as the train appeared. But, of course, nothing like that could happen here. A lot of husbands came up and stood

"She Can Take Her Choice Between the 'Bilge Water' and the 'Swill View.'"

around the station, and then, horror or horrors! who should rush up to me but the Professor. He looked more awful than usual, and his bicycle was covered with dust. He had on a pair of those dreadful things that clamp trousers in around the ankles and a big newspaper bundle. I didn't mind that a bit, only I knew Tom wouldn't be jealous of a newspaper bundle sort of man.

Still, the Professor would look like that sort of a man without one, so I don't suppose it made much difference.

I introduced him, and he was excessively cordial to Tom and did everything that was stupid. I asked him to get me a morning paper, and after he had gone Tom asked scornfully: "Who is that old gazaboo?" Luckily the train was heard then, and as he got out of the dogcart the most divine creature, in a dream of a gown, came dashing up in a motor, and as soon as she put her foot on the station, tore up to him, crying: "Why, Tommie, what are you doing here?"

She almost embraced him, in the most adorable way, and as the train drew in he waved to me, and I saw him helping her on in the most attentive manner. I drove back home and stopped in the village to order some cantaloupes, a most appropriate fruit for this place. I stopped for the mail and there was a letter from Charlotte Cooper, who is at Hot Springs. She says they have been there for two weeks and she is tired out, as it has been so gay there. After next week she wants to go somewhere for ten days or so for a rest. She suggests coming here, and wants to know if there isn't some hotel where she can stay with her maid, two dogs, Mr. Cooper and his valet, a machine and a chauffeur, and a cousin. Now, if that isn't just like Charlotte. I've told her that there are no hotels here to speak of, and yet she has probably decided how many rooms she will engage and has a vague idea that there are two or three to choose from.

Away down by the station there is a place called the "Deep Water." We always call it the "Bilge Water." Then there is another one a good deal further along named the "Sea View House." It seems much more to the point to call that one the "Swill View," and I never can think of it except by the latter title. I shall write and tell her that she can take her choice between the "Bilge Water" and the "Swill View."

This is three days later, and I give Charlotte up as hopeless. I wrote to her, and she writes back saying my handwriting is so indistinct she cannot make out the

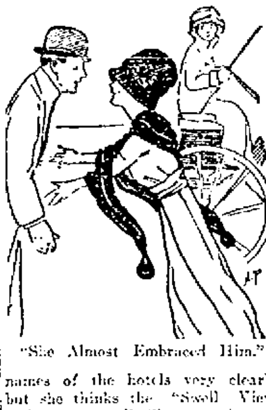

"She Almost Embraced Him."

names of the hotels very clearly, but she thinks the "Swell View" will do very well. She says she supposes the view must be something remarkable.

-Brightside and His Boy-

"The 'Silence' Treatment for Wives," Their Latest Tabloid Sketch

Copyright, 1910, by the New York Evening Telegram, (N. Y. Herald Company.) All rights reserved.

BY LAFAYETTE PARKS.

"What is this Great Silence that the cadets of West Point tried on the officer they did not like?" queries Brightside, when the pride of the Harlem flat canters in and signifies his willingness to be interviewed by his parent on questions of the hour.

"That's what every woman wants," retorts Son, nonchalantly firing a "coffin nail."

"Why should women, who love conversation, desire silence?" furthere interrogates Father, whose innocence sometimes is beyond comprehension.

"So they can do all the talking themselves," Son surmises, shooting smoke-spirals toward his fond parent.

"Those one-sided conversations to me are rather unsatisfactory," protests Father.

"That's what all the married men say," responds Son, "but what are you going to do about it? There's only one way to get hunk, and that's to hand out the Great Silence, man's only weapon of defense in the happy home."

"At any rate," muses Father, "the husband can console himself with the fact that silence is golden."

"Just the same," advises Son, "you can't pass it out to the butcher and the grocer and expect them to slip you neatly receipted bills in return. They don't care how big a noise you make, so long as you gallop up with the money every Saturday night."

"There is too much talking going on in this country any way," is Father's belief. "Most of us would be better off if we did more work and let the busybodies do the talking."

"Talk is the only thing the high cost of living hasn't boosted upward," remarks Son. "It's just as cheap as ever."

"Conversation was originally invented," explains Father, "for the purpose of conveying ideas, but the average young woman these days uses a great many words and doesn't say much, either."

"A girls' college, Vassar, for instance, never could pull off a stunt like the West Pointers put across," declares Son. "None of them could keep the chatter in cold storage long enough to hand the frosty mit to one of their hated rivals. Nobody could ever imagine a bunch of women swearing off on the chin music to make one of their dear teachers feel badly. It would tickle her to death to get a chance to do all the talking herself."

"A great deal of idle gossip goes on between married women that might be omitted and the time thus wasted devoted to more useful pursuits," suggests Father.

"The married ones would rather be dead than not to be able to knock all the other women in the neighborhood," says Son. "If one of their friends gets a hobble skirt, buys one of those latest ding-a-ling lids or smuggles in a Persian lamb coat, all the rest of the bunch would weep bitterly if they couldn't tell what they thought about it. If they can't find any one else to listen, hubby has to be the goat."

"A wife certainly doesn't require

THOSE ONE SIDED CONVERSATIONS ARE UNSATISFACTORY.

any encouragement from her husband in order to carry on a conversation," avers Father.

"Anybody who has lived in one of these airshaft flats can take his oath on that," agrees Son. "One word from the man of the house slipped in edgeways is likely to start something besides talk. The wise married guy makes a specialty of the great silence act."

"No man can answer the questions propounded by some women," asserts Father. "If a man's wife bought a new hobble gown and asked him for his opinion, for example, what would be a fitting reply?"

"'Who's loony now?'" promptly decides Son.

The Ohlooker

Peculiar coincidence that just as the Order of the Red Eagle was being conferred on Professor Nicholas Murray Butler, of Columbia University, Professor Harry Thurston Peck was receiving the Yellow Envelope.

Forty-nine divorces granted in one court in a day. We lead the world in everything.

Candidate Stimson says he is for direct primaries. Have to see about this. Connect us with Oyster Bay.

A manicurist who saw a dapper young chap trying to flirt with her recognized him as a man who had swindled her out of $1,500 three years ago. Peeking out through the bars the prisoner now realizes how necessary it is to keep one's love affairs distinct from financial matters.

Delightful to have a contemporary call attention to the fact that a latter day philosopher says: "Man with long hair is generally short on something else," but then, to paraphrase another philosopher, "Them as has it wears it," and why stir the matter up, anyway?

EVERY VOTER MUST REGISTER

October 13, 21 and 22 are the Days Set Apart For That Purpose

October 13, 21 and 22 have been set by the city board of elections as registration days for the fall election.

Every city voter who was not registered last election must register this year.

City voters who have changed their precincts must get a certificate of transfer to qualify to vote.

The registration hours are from 8 a. m. to 2 p. m. and from 4 p. m. to 9 p. m.

A Bank's Real Province

is to gather the temporarily idle funds of a community and intelligently employ them so as to be a help to that same community. That is the ambition of this bank—to be helpful to Portsmouth. We combine the community's capital, applying it where most needed for the promotion of business and the interest of our people. All our loans are made in Portsmouth and immediate vicinity. If you have money for which you have no immediate need we can pay you a safe rate of interest and employ it in keeping the wheels of business enterprises moving in Portsmouth. This is a Sound Bank, a Safe Bank, a helpful Bank for you to be with. Accounts large or small solicited.

The First National Bank

Capital and Surplus $400,000.00
Resources over $2,000,000.00

A Blessing to Home Dressmakers

Pictorial Review Patterns

Waste of Material, Mistakes, Misfits *Are Impossible*

Reason! The patented cutting and construction guides furnished with each Pictorial Review Pattern *FREE OF CHARGE.*

For Illustration Pattern 3558—The Cutting Guide shows plainly how to lay out the pattern on the material correctly and most economically. *You cannot make a mistake.* ¶ The Construction Guide tells you exactly how to sew the different parts together—so easy—so simple—any child can be a dressmaker. Use Pictorial Review Patterns once and you will understand why millions of women will use no other pattern. ¶ The big Fall Fashion number of Pictorial Review now on sale at all newsdealers and wherever Pictorial Review Patterns are sold. Price 15c. per copy.

Ask for *The Pictorial Review Fashion Book*, containing over 1500 Illustrations of the latest fashions. Price 20c. per copy, including a coupon good for a 15c. *Pictorial Review* pattern. This brings the cost of the Fashion Book down to 5c.

Every Pictorial Review Pattern will save you at least 1-2 yard of material!

Try Just One!

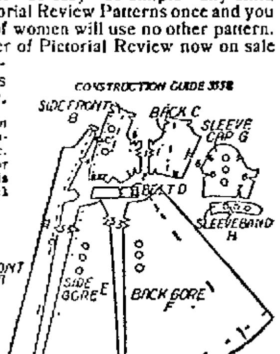

Pictorial Review Pattern 3558
15 cents—all sizes

THE PICTORIAL REVIEW COMPANY
222-224-226 WEST THIRTY-NINTH STREET, NEW YORK, N. Y.

CHICAGO, ILL. 158 STATE STREET — ST. LOUIS, MO. 623 WASHINGTON AVENUE — SAN FRANCISCO, CAL. 135-153 KEARNEY STREET

Diamonds

The selection of a Diamond is a matter of complete satisfaction at this store.

Gems pure and brilliant. Every size and mounting to suit. And you may depend positively on the quality of any stone you select here.

Another point—Price—Always as low as possible for the quality involved.

J. F. CARR Jeweler and Optician. Chillicothe & Gallia Sts.

MASONIC.

Aurora Lodge will meet Thursday evening, Oct. 13, for work in the Fellow Craft Degree.

Mt. Vernon Chapter will meet Friday evening, Oct. 14, for work in the Mark Master Degree.

WANTED.

WANTED:—Second hand stenographer's desk. Must be in good condition. Address P. O. Box 405, city. 13-3

WANTED:—Boy at Portsmouth Dye and Cleaning works, 112 Gallia St. 13-3

WANTED:—Two men to pile lumber. Must be able to do rough grading. Apply to Leete Lumber Co. 13-3

WANTED:—Neat appearing young lady for cashier at Old Orpheum Theater. Must be over 18 years of age. Call Friday from one to five p. m. J. F. Potts. 13-1t

WANTED:—A porter at Servey's Barber shop. 13-3

WANTED:—A good girl for general housework at 214 E. 4th street. 10-4

WANTED:—A nurse girl and a dish washer. Carmichael's restaurant, 156 E. 10th. 8-tf

WANTED:—Experienced girl or woman to do housework. Apply at once Mrs. W. F. Seymour 86 W. 4th. 8-tf

WANTED:—Furnished house or furnished rooms for housekeeping. Address F., care of Times office. 3-tf

WANTED:—Manager either sex to represent us in Portsmouth and vicinity. One who can handle a crew of workers to solicit and deliver orders for "Uzit" Gas Heated Flat Irons. Liberal commissions. Address The L. & L. Mfg. Co., Canton, Ohio. 12-3

WANTED:—Roomers at 59 East 7th St. 12-4

NOTICE:—For your apple butter apples. Call Home Phone 610. 12-tf

WANTED:—Man and wife with no children to work at Hotel Ruderton, Mineral Springs for the winter. Man good with a team preferred. For information address A. C. Bader, Mineral Springs, O. 12-3

WANTED:—Work by day or week. Mrs. Rose Burnett, at Mrs. John Ward's, 138 E. 11th. 12-3

FOR SALE

FOR SALE:—Loose mixed timothy and clover, also mixed alfalfa and clover. Mrs. Geo. G. Graham, 1805 Timmonds Ave. Home phone B-193. 11-3

FOR SALE:—Good stove cheap. Burns either gas or coal, 76 E. Front St., below N. Waller. 11-3

FOR SALE—Ten room house No. 428 W. 4th, near Court, lot 40 feet front. Good cistern, cellar, fitted with gas. Price $2800. See F. H. Fritts, 1403 Lincoln Ave. Phone A-645. 11-5

FOR SALE:—The Best Glasses made. We Grind them. Wilkins and Bagby. 3-25

EVERYTHING FROM SHINGLE TO BUILDING.

A half million strictly No. 1 cedar shingles, 5 to 2's, to close out quickly.

E. M. FUNK.

Insure Against Hard Luck

It is surprising how quickly you can create capital when you go at it in the right way, and with determination. Then when you come to the "rough places"—and they are many—you need money, and you may need credit.

Let our experience, advice, and cooperation to accounts of owners show capability and disposition to do the right thing. Let us prove our claim.

The Central National Bank

9 GALLIA STREET.

4 Per Cent Interest Paid on Deposits!

Interest credited to your account every three months Both principal and interest absolutely guaranteed.

THE ROYAL SAVINGS & LOAN COMPANY

19 GALLIA ST.
Open Tuesday evening.

Peel Auction House

102 W. Second St.

When you have things to sell.

When you want to buy.

Sales Every Friday 2 to 5 p. m.

Household goods, merchandise, stoves, etc.

PEEL AUCTION HOUSE.

FOR SALE:— One Radium gas heater, good as new. Cheap at 457 E. 5th. 13-2

FOR SALE:—Good skiff, Portland model. Price $10. John P. Capehart's coal office, West Front St. 11-3

FOR SALE:—Three horse power boiler and engine. Apply at office of Portsmouth Correspondent, 3rd and Washington 12-3

FOR SALE:—Fresh cow. Call Geo. A. Bell, Wheelersburg, either phone. 12-2

FOR SALE—Gas table lamp. Call at 601 Offnere St. 12-2

FOR SALE:—On Rosemount road 27 acres land with good 6-room house; water in kitchen, splendid cellar, cistern and never failing well. Will sell for less than appraisement. Close to Chillicothe Pike. Price $3500. Inquire 59 E. 7th St. 12-4

FOR SALE:—Cheap. Fine game chickens, 71 W. 9th. 12-3

FOR SALE:—3-room house. See Albert Palmer, South Portsmouth, Ky. 12-12

FOR SALE:—Bay mare. Stephen Bradbeck, 277 W. 2nd. 12-5

FOR SALE:—Household furniture, 61 E. 4th. 12-3

FOR SALE:—A new four room cottage, with large lot on hill, near car line. Has water and gas. Bargain. Terms small payment down, balance as rent. Inquire Pat Kilcoyne, 1222 Grandview. 5-tf

FOR SALE—Stereotype mats, better than paper for putting under carpets. Times office.

FOR SALE:—Household furniture at 192 E. 9th. 10-6

FOR SALE:—Or trade, farm close to town. Call X-962. H. A. Bierley. 11-5

FOR SALE:—Or trade, 4 room cottage, opposite new engine house on hill. Phone X-962. H. A. Bierley. 11-5

FOR SALE:—Lot centrally located. Phone X-962. H. A. Bierley. 11-5

FOR SALE:—5-room house near the business center. Call X-962. H. A. Bierley. 11-5

FOR SALE—Fred Egbert farm, one mile above Sciotoville on Gallia pike, 90 acres of fine land with some timber. Eight room house, fine barn with good out buildings. Two wells, one cistern. Price reasonable. Address Minnie Egbert, Sciotoville, Ohio. 22-tf

FOR SALE:—Fine family horse, first class condition. J. M. Augustin. 26-tf

FOR SALE—Modern five room cottage with bath complete Gas and electricity for heat and light. Centrally located. Call on Cecil Miller, Room 28 Turley Building. 25-tf

FOR SALE:—Air tight heater at 393 E. 8th St. 8-6

FOR SALE:—Counter, tables and shelving. 327 Gallia. 3-tf

FOR SALE:—Five room house and two lots at 1702 High St. Price $1850. Inquire on premises. 7-10

FOR SALE

New 5 room cottage near Sciotoville, large lot 75x190 feet. An ideal country home. Price $1550.

Five room house and large lot 63x145 feet on Kinney's Lane. Nice location on street that is being improved.

New 4-room cottage iwth large lot on hill near car line. Has water and gas. A bargain at $1600. Terms small payment down balance as rent.

Good 4-room cottage on East Eleventh street near Hutchins. Terms, small cash payment balance straight 6 per cent. loan.

J. E. SHUMP,
"The Real Estate Man."
Home Phone A-672.

FOR SALE:—42 second hand Gas Heaters, will take coal stoves in exchange; also 200 pair of suspenders, slightly damaged for 5 cents a pair. Thomas Breech, 169 E. 9th. 13-3

FOR SALE:—5-room 2 story house with bath room on E. 12th street. Water and gas. One square from Irving Drew factory lot fronts on two streets A big bargain. Price $1800. Phone 5 on 1318. 13-5

FOR SALE:—153 acre farm near Wheelersburg or will trade for city property. Jacob Werner, 64 Gallia St. 13-3

FOR SALE:—New top buggy cheap. Werner Feed Stable, 64 Gallia St. 13-3

FOR SALE—New coal range and large parlor rocker cheap. Inquire at 166 E. 10th. 12-2

FOR RENT

FOR RENT:—Five room house with acre of ground at 566 E. 5th. Inquire at above number or phone Y-1232. 13-3

FOR RENT:—6-room house at 1429 Grandview avenue. Call phone 610. 13-3

FOR RENT:—Now six room house; bath and gas stove connected. Tinted walls; plate rails and done in dining room; $22 month at 312 E. 3rd. Inquire John Rottinghaus, or 302 E. 3rd St. 12-3

FOR RENT:—A modern 6-room house at 635 E. 8th. See J. S. Potts, Old Orpheum theater. 12-tf

FOR RENT:—Furnished room at 25 E. Front St. 7-6

FOR RENT:—Furnished room at 112 E. 3rd. 6-tf

FOR RENT—Furnished bed room in a private family. Call Home Phone 112. 3-tf

FOR RENT—One furnished room fo rlight house keeping, 78 Gallia St. 30-tf

FOR RENT:—Furnished room with gas, bath and private entrance at 117 East Third. 11-tf

FOR RENT—My residence at the corner of Front and Scioto Sts. consisting of 6 large newly papered rooms and double attic. Gas and water in kitchen. Good cistern and cellar, concrete walks around house and good outbuildings. Large yard. An ideal house for right party. $16.50 per month. Apply to Arthur C. Bagby, 325 W. Front St. 11-3

FOR RENT:—Two furnished rooms. Gentlemen roomers preferred. 107 W. 6th St. 13-tf

FOR RENT—The Crawford home at 631 E. 8th St. See Mark A. Crawford, Masonic Temple. 23-tf

LOST.

LOST:—On E. 5th or E. 6th a gold monagram W cuff link. Reward if returned to 333 E. 5th St. 13-1

LOST:—Male quartet book. Finder please leave at postoffice. 13-1

LOST:—Pocketbook containing $10 bill and certificates of deposit on Central National Bank. Liberal reward for return to H. W. Craig 199 E. 3rd. 12-4

Eugene E. Knox, Masonic Temple, Insures anything Insurable

COMPANIES DIFFER

Just like individuals. Why take chances when at no extra cost safety can be had by saying to us, "Write my fire insurance."

THE FRANK B. FINNEY COMPANY
19 Gallia Street.

THE MARKETS

OPENING

Chicago, Oct. 13.—Wheat, Dec., 96 to 96 ⅜; May, 101 ⅞ to 102 ⅛; July, 97 ½.

Corn, Dec., 48 ⅛ to 48 ⅜; May 51 to 51 ¼; July 51 ⅝.

Oats, Dec., 31 ⅞ to 31 ¾; May 35.

CLOSE.

Chicago, Oct. 13.—Wheat, Dec., 94 ¾; May, 100; July 96 ¾.

Corn, Dec., 47 ⅝; May, 50 ⅜; July 51.

Oats, Dec., 31; May, 34 ¼; July 33 ½.

Live Stock Markets.

Chicago, Ill., Oct. 13.—Hogs—Receipts, 12,000; head market slow; mixed, $8.30; good, $8.25 to $9.00; light, $8.60 to $9.25; light, $8.00 to $9.00; pigs, $8.25 to $9.00.

Cattle—Receipts, 7,000 head; beeves, $4.75 to $7.85; cows and heifers, $2.25 to $8.50; stockers and feeders, $3.40 to $5.75; calves, $7.50 to $10.00.

Sheep—Receipts 30,000 head; market steady; sheep, $3.25 to $4.25; lambs, $4.40 to $7.00.

Pittsburg, Pa., Oct. 13.—Cattle—Supply light; market steady.

Hogs—Receipts, 15 double-decks; market active; prime, $9.25 to $9.30; medium, $9.40 to $9.45; light yorkers, $9.30 to $9.35; pigs, $9.30 to $9.35.

Sheep and Lambs—Receipts fair; market steady.

Returns To New York.

J. H. Price, an oil prospector, who has been located here all summer, has gone back to Jamestown, N. Y., to look after his duties as member of a county election board. He hopes to return here the first of November.

Son And Heir.

A lusty son was born to Mr. and Mrs. William E. Cunningham of Sciotoville Tuesday. It is their first born and the parents are justly proud of the youngster.

The N. & W. has commenced enlargening and improving the Southern Express company's local depot.

ANTI-ACHE

"Cures headache in a flash"

Relieves the congestion, cools the head, stops the ache. Absolutely safe for old or young. Does not leave slightest ill effects or reaction. Tasteless Tablets All druggists, 10c and 25c

Wayne Chemical Co., Clarion, Pa.

SELL OLD FURNITURE AND STOVES.
W. H. SMITH,
Home phone No. 365.
No. 9 West Fifth Street.

LOST:—Pair of amber eye glasses, in a case. Reward for return to 280 E. 3rd. Phone X-1170. 12-3

LOST:—A large black and white Angora cat. Male. Wears leather collar with owner's name inscribed. For reward, call 661 Robinson Ave. or Home Phone X-1257. 12-tf

LOST:—Pocket surgical instrument case between Portsmouth and New Boston Wednesday. Return for reward to Dr. Stewart, 121 E. 4th. 12-tf

The Portsmouth German Building And Loan Association Company

Pays 4 per cent interest on deposits. Office No. 200, Second Floor, Masonic Temple.

FOR SALE!

7 room house on Lincoln.
5 room cottage on Hill with bath, paved street, new. $2250.

MERLE O. DUDUIT,
300 Masonic Temple.
Phone A-1183.

LOANS $10 and upwards

ANY REASONABLE AMOUNT

Merchants, Companies, Corporations and Banks borrow money. Everybody borrows from somebody when in need. Now, if you need any money come in and let us explain the fairest, easiest and best system of loaning money to housekeepers and others that has ever been attempted. No advance charges or exorbitant investigations.

OHIO LOAN COMPANY,
205 Masonic Temple Building,
Portsmouth, Ohio.

IS HOOD IN WORK HOUSE OR DID HE BREAK JAIL?

BULLETIN.

Cincinnati, O., Oct. 13.—(Special to Times.)—Workhouse officials say that "Perry" Hood has not been delivered to that institution.

Where is C. E. alias "Perry" Hood who was sentenced to pay a fine of $200 and costs for bootlegging by Judge Blair the forepart of the week?

This question opens a dark and deep mystery which now surrounds the court house and county jail. Inquiry at the sheriff's office elicits the alleged fact that he was taken to the Cincinnati workhouse Wednesday. Inquiry at the clerk's office reveals the fact that the committment papers have been made out but that he is supposed to be still in jail not yet having been taken to the works.

Inquiry from Detective Baucus who made the arrest elicits the information that he is still in jail.

The mystery deepens and Times sleuths worked untiringly on the case all day Thursday.

Where is Perry Hood? is the question that will have to be answered before the cloudy mystery is cleared up.

The story as answered on the outside is that Perry gently laid down the bars of the crazy cell in which he was confined and walked forth to his liberty whilst the innocent officials were fast asleep.

This is the story that was told Thursday morning by a friends of Hood's who saw him on the street Wednesday night and shook hands with him before he departed for the Kentucky shore.

The Times informant said that he met Perry after the last show at the New Sun theatre Wednesday night and that he walked down to the river side where he took a boat and left for Kentucky. Perry's first story of his freedom was that he had been released by Judge Blair but later he said that he had broken jail and fled from his wardens.

The mystery is given its deepness by the fact that two different tales are told by the officials and an altogether different one told by an outside friend of Perry.

The mystery is also given color by the fact that all that appears on the records at the court house is the fact that the warrant was issued on Oct. 10 and that Hood was placed in jail on the same date.

To Confer Degree.

Orient Lodge I. O. O. F. will confer the Golden Rule degree on five candidates at their regular meeting Thursday night in their hall at Fifth and Court Sts. A social session will follow the initiation.

New Plan For Echo

The "Echo" will be published this year under a new plan, which will prove very popular. Each English class is to have charge of a certain department, and thus every student will have a share in the publication. Mr. Gilliland introduced the plan, to help the pupils in their English, as well as the magazine.

HIST! HIST! LEWIS HERE

Sowell Lewis, the dry detective of West Union, who worked up the evidence against the soft drink venders of Fullerton and South Portsmouth, which led to the ousting of the places, is back on the job again having arrived here Thursday morning.

Secure Health

while you may! The first good step is to regulate the action of your sluggish bowels by early use of

Beecham's Pills

Sold Everywhere. In boxes 10c. and 25c.

GOWANS King of Externals

Is the one Standard preparation universally and enthusiastically endorsed by Doctor, Druggist, Layman. GOWANS Cures Pneumonia, Croup, Colds, Coughs, Pleurisy and all ailments caused from Inflammation or Congestion.

Gowans Preparation has one of the largest and most satisfactory sales of any preparation carried in our stock. We consider it a wonderful success.
THE MURRAY DRUG CO., Wholesale Druggists
Columbia, S. C., July 11, 1910

BUY TO-DAY! HAVE IT IN THE HOME

All Druggists. 25c. 50c. $1.00.
GOWAN MEDICAL CO., DURHAM, N. C.
Guaranteed, and money refunded by your Druggist

JESSE HOOVER IS AFTER A DIVORCE

Jesse F. Hoover, through Attorneys, James and Micklethwaite, has brought suit for divorce in common pleas court from Mary J. Hoover. Hoover charges that on November 1, 1903 she left home with John Evans, going to West Virginia, where they lived together for several months as man and wife; also that on August 20th of this year she was guilty of adultory with John Marlow. He also charges gross neglect of duty and extreme cruelty. At one time, he says, she threatened to kill him.

The parties were married in 1895 and have one child, Ralph, aged six years.

Bailey Post G. A. R. will meet Friday, October 14th, at 7 p. m. at the hall over the Security Bank.

A. J. FINNEY, P. C.
W. H. Williams, Adjt.

Helping as Clerk.

Charles Jeffords is filling a temporary position as clerk at Joe Schuster's grocery during the illness of that merchant. Later the young man will go to Bristol, Tenn., to enter upon an apprenticeship in the boiler factory owned by his uncle, Henry Ehret, formerly of this city.

Let Us Hope So.

Winter will come late this year, remarked an observing citizen on Thursday who recalled that the first snow last year fell on Oct. 12th.

Promoted To Conductor.

Ed Hasselman of this city, has just been promoted to freight conductor on the main line of the B. & O. S.-W. That road is promoting men right and left now due to the rapidly increasing traffic.

May He Never Come Back.

John Ivan Hill, who is wanted at Chillicothe for stealing a skiff, was reported seen going down the Ohio in a skiff with two women Thursday afternoon.

Installed Lights.

Improvements in the way of new side lights for the Old Orpheum were made at that theater Thursday. The lights were installed alon gthe inside walls of the theater and make the interior very attractive.

E. W. Bruce and wife, of Vanceburg, and Robert Bruce of St. Louis, arrived here Thursday for a visit to Bruce Hoobler and family.

Newly-Weds Arrived

Orlando Kellar and bride arrived in Portsmouth, from Chillicothe, Wednesday evening. They were met at the train and were escorted to the home of Mr. Kellar's sister, Mrs. W. H. Bettis of 170 East Fourth street. They will spend several days in Portsmouth at the home of relatives of the groom.

Mr. and Mrs. Kellar will reside in Roanoke, Va., where Mr. Kellar has a fine position as machinist.

WATER SUPPLY SHUT OFF AT JACKSON

Reports reached here Thursday that the town of Jackson has been temporarily deprived of its water supply. The town council refused payment of a bill tendered Wednesday night by the company operating the well-drilling plants from which the supply is secured for alleged unsatisfactory service. The sudden shut down has caused the D. T. & I. shops to suspend and over 200 men are thrown out of employment.

CAPT DAVIS TO BUILD HOTEL?

Dame Rumor says Capt. G. W. Davis will, in the near future, erect a large up-to-date hotel on his land north of the pike and three doors west of his home in Fullerton. A large business room will be connected thereto.—Greenup Republican.

The Times made an effort to get a verification of the report on Thursday but could not get in touch with Capt. Davis.

BOTH PLEASED WITH VERDICT

John Haskins and the street railway officials are both well pleased with the verdict of a jury in the damage suit against that corporation, namely $500 and it is not likely that either side will carry the case to a higher court.

John Miers Goes to Works

John Miers, who was arrested by Officer Baucus, Tuesday evening, on a charge of bootlegging, was ordered to the work house Thursday afternoon to serve out a fine of $400 and costs previously imposed but which had been suspended pending his good behavior.

Harry Dykes Asks Divorce

Harry Dykes through attorneys James and Micklethwait has brought suit for divorce in Common pleas court from Lula Dykes. The charge is wilful absence. The parties were married on June 12, 1907.

Boy Hit With Rock.

Walter Chick, Jr., the young son of Walter Chick, a well known shoe worker residing on Jackson street, was struck in the head by a rock as he was returning home from the Campbell avenue school, Wednesday afternoon. The missile was thrown by one of the lad's playmates.

Dr. Schirrman was called and four stitches over the right eye were taken.

Boat Still at Bottom.

The Scioto has not as yet fallen sufficiently to permit of the raising of Henry Ruel's pile driving boat which sank at the Davis farm a few nights ago.

Mrs. Martha Ballup has taken a temporary position at the B. & O. passenger depot at Fourth and Market streets.

ROYAL BAKING POWDER

Absolutely Pure

The only baking powder made from Royal Grape Cream of Tartar

No Alum, No Lime Phosphate

Art Bannon At Home

Attorney Arthur H. Bannon, who has been in Alaska on a hunting trip, arrived in Portsmouth Thursday afternoon. He covered over 20,000 miles on his trip and was far away from civilization most of the time. He killed three grizzlies, two moose and a quantity of other game. In one part of the country that he was in, a picture could be taken at midnight. A detailed account of his adventures will be given later in the Times.

Found Her Money.

Miss Bessie Graham, of Carey's Run, had visions of an entire week's wages lost when she stopped into an uptown meat market Wednesday and after placing an order found she had no money to pay for same. It dawned upon her that in her haste to leave the factory she had left her pocketbook on a work bench. She gave up hopes of ever finding it but returned to the factory and to her surprise found the purse exactly where she had left it.

C. & O. Car Derailed.

A large box car was derailed on the siding near the C. & O. freight depot at South Portsmouth Wednesday and the track for several feet was torn up. Section men repaired the damage and righted the car. As a result of the trivial accident freight loading at the freight house was delayed Thursday.

Auto Repaired.

The Packhard touring car that was damaged in a collision with a stump last Sunday on Chillicothe pike near Wildig's store, when it was being driven to Portsmouth by Nate Meyers of Columbus, was sent to Columbus by Will Friel Thursday. The owner of the car returned to the capital by railway.

Frank Turner, who has given up a job as hostler at the Hotel St. John to resume work in the Scioto Bottoms has been suffering with a severe attack of neuralgia all week.

Since the Scioto river has run out the Ohio river channel below the mouth of the former stream has become filled with snags and other obstructions dangerous to navigation.

Waldo, young son of Motorman Ed. Beebee, of East Eleventh street and who has been ill with scarlet fever is now improving.

Master Edward, young son of E. J. Shoffner, of East Second street, and who has had diphtheria, was discharged by the health officers Thursday.

Jake Franck broke up his fishing camp down the river Thursday. His outfit was brought to the city by Albert Brunner in the latter's launch, Irma II.

George Freshel is repainting and otherwise improving the interior of his Palace restaurant.

Alex M. Glockner, who has been ill for some time past, was able to visit his hardware store for a short time Thursday.

Mayor E. C. Rowland of Vanceburg, was a business visitor here Thursday.

From sick to well

If you have a sick headache, one dose of Schenck's Mandrake Pills will make you well—70 years' specific for biliousness, liver complaint, constipation, indigestion, giddiness, jaundice, etc. Wholly vegetable—absolutely harmless—sold everywhere, 25c. Our free book will suggest how to prescribe for yourself.
DR. J. H. SCHENCK & SON, Philadelphia.

SOCIETY

Among the many interesting October nuptials was the wedding of Miss Ada B. Riegle, daughter of Mr. and Mrs. Edward Riegle, to Mr. Roland L. Kable, son of Mr. and Mrs. George Kable, of Berlin, Germany, and located in this country, in charge of the St. Louis branch of the American Stove Company, of which his father is chief representative. Midst tasteful decorations of tropical foliage and fall flowers, including many dahlias, the wedding took place at high noon Wednesday, at the home of the bride's parents, in the presence only of the family, Mr. and Mrs. Edward Riegle and son, Mr. William Riegle, and daughter, Miss Maud Riegle, and Mr. and Mrs. Ben Riegle. The ceremony was said by Rev. W. C. Hartinger, of Trinity M. E. church, instead of by the bride's pastor, Rev. C. S. Robertson, of the Second Presbyterian church, who was absent from the city. The bride, a handsome blonde, wore as a wedding gown her traveling dress, a dark blue tailored coat suit, with harmonious hat and gloves, and carried bride roses. Congratulations followed the impressive ring ceremony and preceded a three-course wedding repast served by an expert caterer. From the scene of the marriage the bride and groom with Mr. Wallace Riegle and Miss Maud Riegle, went to Lucasville in an auto and there boarded the N. & W. for Detroit, Mich., and other places of interest, expecting to reach St. Louis, their future home, about November 10th. Among the wedding gifts was a liberal check from the groom's parents, who now are traveling abroad, and whom the bride and groom expect to visit some time in the future. Best wishes for future prosperity and happiness is the wish extended the happy couple, who began life together so auspiciously, Wednesday.

On Thursday evening, Mrs. W. G. Williams and niece, Miss Madge Love, of Huntington, W. Va., will entertain at dinner the members of the Tuesday Evening Sewing Club, and also the husbands of the married and the sweethearts of the single members. Honored guests will be bride and groom, Mr. and Mrs. Arthur Horr, and a bride and groom-elect, Miss Emma Edwards and Mr. David Mitchell.

Mrs. E. P. Ransom, of Cleveland, is coming next Monday to visit her parents, Captain and Mrs. Edward Williamson.

The ceremony uniting Mrs. Elizabeth Marzetti in marriage to Mr. John C. Sullivan, railroad commissioner of Ohio, was solemnized at 7:30 o'clock Wednesday morning in the church of St. John the Baptist, which was built partly through the generosity of the Marzetti family says the Columbus Dispatch. Rev. Father Victor Sovilla, the pastor, performed the ceremony, and celebrated low mass. At the conclusion of the mass Mr. Thomas Murray sang an Ave Maria solo, the only music for the occasion. It was the desire of the principals to have the marriage a quiet one, on account of a recent bereavement in the Sullivan family. Though no formal invitations were sent out, a company of nearly two hundred friends and relatives were assembled at the church at an early morning hour, before the arrival of the bridal party. Verbal invitations were extended to some of their friends. The church was decorated simply though prettily with palms and bouquets of pink and white roses, the usual altar candles and lights in the sanctuary adding to the beauty of the interior.

The bride wore her traveling dress, a tailored suit of navy blue broadcloth, with a small velvet hat of the same shade, trimmed with ostrich plumes shading from a rich sapphire to a very dark blue. A touch of gold tapestry was also visible on the trimmings. She carried an amethyst rosary. Miss Mary Marzetti, a relative of the bride, as maid of honor, wore a gray suit and turban, of steel colored panne velvet. The best man was Mr. Thomas F. O'Neil. The ceremony over, Mr. Sullivan and his bride accompanied by Miss Mary Marzetti, Miss Alice Marie Marzetti and Mr. O'Neil left in a touring car for the Neil House where a breakfast was served and shortly before ten o'clock the bride and bridegroom started on a trip to Chicago, Des Moines, Iowa, Yellow Stone Park and other points in the West. Later, they will go to Washington and after Nov. 15, will be at home at "The Summit," the beautiful new residence in Walla Walla park, presented by Mr. Sullivan to his bride as a wedding gift. Outside the church the bride and bridegroom received their friends, the entire party waiting on the church steps and terrace until the departure of the bridal couple.

School Girls' Big Turban

PHOTO BY JOEL FEDER.

The turban seems to be the dominant style note for autumn. Every woman and every girl has at least one of these comfortable and practical hats in her wardrobe. Beaver turbans are especially fashionable and the model illustrated is of steel blue beaver, with a straight, turned up brim and a tall crown. The trimming of Persian satin in blue, gray and orange tones is a favored method of hat garniture this season.

Mrs. Sullivan is the daughter of Mr. I. W. Davidson, formerly of Portsmouth, and a sister of Mr. W. J. Davidsonof Indianola. She is a member of Leban, and takes an active interest in many local charities.

Spencer Chapter D. A. R., met in Kensington session Wednesday afternoon, at the home of Miss Margaret Miller, of West Sixth with about twenty present. Needle work preceded refreshments. The next Kensington will be held at the homeof Mrs. George Ball of West Fourth.

Mr. and Mrs. Ben Riegle moved Monday to a cosy flat, located on the corner of Ninth and John.

At Fisher's Dancing Academy, the first dance of the season took place, Wednesday evening, with a large number present. The dance music was furnished by Miss Margaret Schmanck.

District No. 2 of Woman's Aid society of Second Presbyterian church met at the home of Mrs. C. S. Robertson, of Waller street Wednesday afternoon, to arrange for the season's work. Sales of home-made edibles will be given on the 29th of October. District No. 1 will have charge of the first, sale. District No. 1 will meet on Friday with Misses Gatterman and District No. 3 will meet next week to plan work.

On Wednesday afternoon, Mrs. F. C. Goodwin was host at a meeting of District No. 4 and made plans for the season's proceedings.

Miss Anna Zoll, who holds a good position as stenographer in Memphis, Tenn., writes her mother, Mrs. Charles Zoll, that she has been offered a similar position at Denver, Colo., at a salary of $100, per month. She will come home to spend Christmas. The relatives with whom she resides in Memphis, are doing all they can to persuade her to remain with them. Her plans are not fully determined.

On Wednesday evening Mrs. Val Sennefbeck entertained the Peerless Card club, with Mrs. John Lenhart, as winner of the prize, a China cream and sugar set. The usual lunch preceded adjournment to meet at the home of Mrs. Lizzie Lisle next Wednesday evening.

Mrs. George Appel entertained the Art Circle members Thursday with an all-day picnic outing at the Appel camp, Riverside.

Trinity Queen Esther Circle met on Wednesday evening, after the regular prayer meeting at the church. It was decided to give a social in the near future probably a Hallowe'en social. It was decided that the Queen Esther Circle assist the W. F. M. S. in educating a deaconess at the Chicago Training School, for future much need work here.

Mrs. J. M. Stockham will be host at the November 8th meeting of Trinity Woman's Home Missionary society.

Miss Edna Marting will entertain Friday afternoon and Miss Mary M. Fuller Friday evening for the pleasure of Miss Leila Brown's house party guests, Mrs. John Prior and Misses Cone and Aler of Columbus.

All members of the Westminister Guild of the Second Presbyterian church are asked to bring their needle work outfit to the meeting, Thursday evening at the home of the Misses Padan of Greenlawn Heights.

The Progress club will meet next Monday evening at the home of Miss Bess Rowe, with her cousin, Miss Linnie Held, president of the club, as assistant hostess.

Bigelow W. F. M. S. will entertain the husbands of members, at dinner, at the conclusion of the regular November meeting at the chapel. Mesdames Floyd Fuller, Al Windle and W. D. Gillilan are the latest additions to the society. It is hoped all members will be present when the society participates in a picnic Saturday afternoon at Poplar Lodge. All who expect to attend are asked to notify Mrs. G. D. Selby, in order that arrangements may be fully completed.

Mr. W. S. Walker is at home from Mound City, Ill., where he went to attend to business.

Mr. and Mrs. G. P. Johnson of Bluefield, W. Va., well known here, have as guests, Mr. and Mrs. Edward Johnson, of Detroit, Mich., who have visited here.

Mrs. Elmore Musser left on Thursday for Charleston, W. Va., to visit her sister, Mrs. Samuel Matheson. While there she will attend the West Virginia state federation of Woman's clubs. Having found it impossible to attend the Ohio state Federation at Oberlin next week, Mrs. Musser, the new president of the Home League club, is anticipating some consolation in attending this convention of Woman's clubs from another state.

Mrs. Howard Sellards, Mrs. J. T. McCormick, Mrs. James Pearce of the Woman's Literary club will leave next Monday for Oberlin to represent the club at the State Federation next Tuesday. Another delegate wil lbe Mrs. Sigmund Hess of the Progress club.

Mrs. J. N. Horr has as guest, her father, Mr. Robert Johnson, of Frost, Ky.

Mr. and Mrs. B. G. Harris and daughter, Loraine, had as guests in an auto trip to Jackson recently, Mr. and Mrs. D. E. Thomas.

Rev. and Mrs. C. S. Robertson are enjoying a trip East.

Messrs and Mesdames Moses and Max Lehman and guest, Mrs. Simon Lehman of Philadelphia, Mr. and Mrs. Samuel Levi and daughter, Miss Hannah Levi and Mrs. Felix Half of Pittsburg, Mrs. Sue Freiburg, of Cincinnati, Mr. and Mrs. Joseph and Mrs. Dryfoss of Fremont, will go to Circleville next Thursday, Oct. 20 to attend the wedding of a relative, Mr. Simon Lehman David, of Jackson, to Miss Myrle Joseph to be solemnized at the home of the bride's parents in the presence only of relatives. Mrs. and Mrs. A. Mayer, on the way home for the wedding.

Misses Anna Ross and Mary K. Reed went to Cincinnati Thursday to remain until Friday as guests of Mrs. Steven Cone, and to attend the Tri-ennial convention.

Mrs. W. H. H. Cadot, who had planned to go with Misses Ross and Reed, remained at home on account of the affliction of the venerable Miss Sarah Firmstone, who was stricken with paralysis for the third time Wednesday. At last accounts she was no worse than on Wednesday, being conscious and able to talk, though otherwise pitifully helpless, with little hope of recovery.

East End W. C. T. U. will meet at the home of Mrs. Philip Pfarr, of No. 528 Vinton avenue, Friday afternoon at 2:30 o'clock when it is urged that every member be present.

Mrs. Howard Sellards entertained the Buckeye Kensington Wednesday afternoon with her visitors, her aunts, Mrs. Sue Maltbie, Mrs. Margaret McCoy of Lima as guests of honor. Needle work preceded a refreshing repast. The next meeting will be held at Mrs. Mary D. Pursell's country home, "Elmhurst," Riverview, Ky., on Oct. 26, a picnic outing.

Mrs. J. W. Bannon entertained the Wednesday Sewing club in this Fall's first session—a porch and lawn entertainment of the informal social kind, followed by excellent refreshments. The next meeting will be held Oct. 26, at the home of Mrs. Jacob Smith of Waller street sister-in-law of Mrs. Bannon.

Mr. and Mrs. Edward Wallace of Clarksburg, W. Va., are coming next week to visit Rev. and Mrs. J. W. Grimes.

Mr. and Mrs. W. J. Friel are making ready to move to the lower flat in the Knittel Building on West Second.

Miss Earl Cable of Nelsonville, who has been visiting at the home of Mrs. Harry Revare has returned home.

The Quickest, Simplest Cough Cure

Easily and Cheaply Made at Home. Saves You $2.

This recipe makes a pint of cough syrup—enough to last a family a long time. You couldn't buy as much or as good cough syrup for $2.50.

Simple as it is, it gives almost instant relief and usually stops the most obstinate cough in 24 hours. This is partly due to the fact that it is slightly laxative, stimulates the appetite and has an excellent tonic effect. It is pleasant to take—children like it. An excellent remedy, too, for whooping cough, sore lungs, asthma, throat troubles, etc.

Mix one pint of granulated sugar with ½ pint of warm water, and stir for 2 minutes. Put 2½ ounces of Pinex (50 cents' worth) in a pint bottle and add the Sugar Syrup. It keeps perfectly. Take a teaspoonful every one, two or three hours.

Pine is one of the oldest and best known remedial agents for the throat membranes. Pinex is the most valuable concentrated compound of Norway white pine extract, and is rich in guiaicol and all the other natural healing elements. Other preparations will not work in this formula.

The prompt results from this recipe have endeared it to thousands of housewives in the United States and Canada, which explains why the plan has been imitated often, but never successfully.

A guarantee of absolute satisfaction, or money promptly refunded, goes with this recipe. Your druggist has Pinex or will get it for you. If not, send to The Pinex Co., Ft. Wayne, Ind.

Mr. William Pursell, who is in Cincinnati under the care of a specialist, is reported as better.

Miss Clara Waller went to Cincinnati Thursday to visit friends.

Mr. Charles Mitchell has returned from a trip to Nelsonville and other places of interest.

Bigelow W. H. M. S. will entertain with an afternoon of music at the home of Mrs. George W. Grimes, of East Fourth, next Tuesday afternoon for the benefit of the society's exchequer, the proceeds to be added to funds to be sent to the most foreign of American Mission fields.

Mrs. A. H. Bannon went to Cincinnati Wednesday to meet Mr. Bannon on his way home from his trip through the Alaskan wilds.

Mr. G. David and son, Mr. Simon Lehman David, of Jackson, are guests of relatives, Messrs. and Mesdames Moses and Max Lehman, who also have as a guest Mrs. Simon Lehman, of Philadelphia, the mother of the Messrs. Lehman.

Master Ralph Gilkerson, entertained the following little folks at his home on East Seventh street Wednesday evening, Oct. 12, in celebration of his ninth birthday anniversary: Charlotte Crosby, John Crosby, Homer Selser, Ralph Baker, Kathern Ridenour, Richard Ridenour, Mildred Stamm, Ernest Grooms, Harold Brasle, Guy Wagoner, Jessie Wagoner, Charles Adams, Thelma and Ralph Gilkerson. Mrs. Wagoner cleverly assisted Mrs. Gilkerson in her hospitality. Out of town guests were Mr. and Mrs. Frank Baker, and Mrs. Geo. Wolford of Grayson, Ky. Ices and cake were served at the usual hour. The table was prettily decorated with scarlet salvia and vari colored cosmas. The birthday cake, with its nine lighted candles was the center of attraction. The ringing of curfew was the signal of home going. The little folks trooped forth wishing Ralph many more such merry birthday parties.

Mrs. W. S. Thomas, of Seattle, Wash., is here to spend several weeks as guest of Mr. and Mrs. J. B. Thomas, of New Boston.

Messrs. M. E. and Isadore Edelson will observe Yom Kippur in Portsmouth, where their wives are the guests of their parents, Mr. and Mrs. Hammel.—Irontonian.

Mrs. William Duvendeck will entertain Friday afternoon, as an ante-nuptial favor to Miss Emma Edwards, who will wed Mr. David Mitchell, October 19th.

Cards received here Thursday announce the following: "Married—Mrs. Elizabeth Marzetta and Mr. John C. Sullivan, October 12, 1910. At home after November 15th, Walla Walla Park Place, Columbus, Ohio."

Miss Eleanor Wright will go to Cincinnati, Friday, to attend the wedding of Miss Bailey Wright, daughter of Mr. J. Gordon Wright to Mr. Smith Hickenlooper. Miss Wright, the bride elect, is a non-relative of Miss Eleanor Wright though the names are both Wright. At the wedding of the elect bride's parents, Miss Eleanor was one of the bride's maids, and now, with great pleasure goes to attend the wedding of the daughter.

Times Daily Recipes

Jelly Flats or Jelly Cake.

For an inexpensive layer cake try this recipe. Separate two egg whites and yolks and beat the whites to a stiff froth. Beat the yolks until lemon colored and thick and mix with the whites. Add a scant cupful of sugar and beat for several minutes. Add seven tablespoonfuls of cold water and beat again. Add a scant teaspoonful flavoring and, lastly, one cupful flour sifted with one teaspoonful making powder and a pinch of salt. Fold in the flour and bake in two or three layers, as desired.

Layer Cake Made Without Eggs.

When eggs are high a layer cake can be made as follows:—Beat to a cream one cupful sugar and a scant half cupful of soft butter. Add one-half teaspoonful soda dissolved in a quarter cupful of sold water and one-half cupful milk. Lastly fold in two cupfuls flour that have been sifted with one teaspoonful cream of tartar and a pinch of salt. Flavor to taste and bake for about ten minutes in jelly cake tins in a hot oven. This is tasty with lemon or apple filling. Baking powder may be used instead of soda and cream of tartar and all milk instead of soda and cream of tartar and all milk instead of part water.

Chocolate Cream Filling for Layer Cake.

Melt two and a half quarter squares of chocolate in the oven or over the tea kettle; mix together one cup of sugar and three-quarters of a cup of flour and a pinch of salt; add two eggs slightly beaten with two cups of milk and cook in a double boiler until creamy and thick; add the melted chocolate and a teaspoonful of vanilla, and when cool spread between the layers.

Peach Jelly.

Peaches never make a firm jelly that will retain its shape when turned from a mould, but no jelly is more delicious for cake fillings.

For jelly select peaches not quite ripe enough for eating. Rub off the down with a rough cloth, cut in pieces, saving pits. Cover with water and cook slowly, closely covered, until the fruit is soft.

Turn into a jelly bag and hang to drip. When the juice is extracted, measure and allow to every pint of juice a pound of sugar and the juice of a lemon. Set the sugar in the oven to heat, and place the liquid uncovered over the fire.

Cook steadily twenty minutes, add the heated sugar, stir until dissolved, cook five minutes, then strain through a cheesecloth into glasses.

There is No Safer Investment

No income more regular, no investment which can be cashed sooner than a 5 per cent. certificate in The Portsmouth Savings & Loan Co., Opera House Building. The interest is mailed semi-annually—relieving you of the bother of collection. All secured by first mortgages on Portsmouth homes. Call at office for details. Portsmouth Savings & Loan Co. Opera House Building.

How Al, The Barber Won Race For Mayor

ALBERT M POHLMAN

South Norwalk, Conn., Oct. 13.—After one of the hottest political campaigns this city has ever witnessed, Albert M. Pohlman, better known as "The Barber," has been elected Mayor. The defeated candidate, a Republican, is Dr. William John Hunter Bohannan, wealthy and cultured, a lawyer as well as a physician, and a graduate of two colleges and three universities. "Al, the Barber's" victory was most conclusive, as he won by an overwhelming majority.

One of the pledges made by the tonsorial politician during the campaign was that if he were elected Mayor he would keep open his barber shop and devote all of his spare time to plying his trade. This made a hit with South Norwalk voters. Good barbers are scarcer than good mayors.

Mr. Pohlman is a native of Connecticut, the son of a farmer. He learned his trade in New York, and for years his barber shop has been the lyceum of the city. He is no novice in politics. For the last several years he has been a member of the city council and is at present chairman of the committee on finance, an office second in importance only to the mayorality.

Mr. Bohannon is a Virginian, and has been a resident of South Norwalk only two years. He has degrees in medicine from the Universities of Goetingen and Berlin in Germany, and a degree in law from the University of Virginia. He settled in Stanford ten years ago and was twice mayor of that city.

Robert Peters, a Bridges livery stable employee, fell and sprained his right ankle, Wednesday evening. He was not able to walk on Thursday.

N. & W. train 33 was delayed 20 minutes in reaching Portsmouth, Thursday morning, by the heavy fog. The engineer stated that it was the heaviest fog that year.

Pale-Faced Women

You ladies, who have pale faces, sallow complexions, dark circles under eyes, drawn features and tired, worn-out expressions, you need a tonic.

The tonic you need is Cardui, the woman's tonic.

It is the best tonic for women, because its ingredients are specifically adapted for women's needs. They act on the womanly organs and help to give needed strength and vitality to the worn-out womanly frame.

Cardui is a vegetable medicine. It contains no minerals, no iron, no potassium, no lime, no glycerin, no dangerous, or habit-forming drugs of any kind.

It is perfectly harmless and safe, for young and old to use.

Take CARDUI

J 43

The Woman's Tonic

"After my doctor had done all he said he could for me," writes Mrs. Wm. Hilliard, of Mountainburg, Ark., "I took Cardui, on the advice of a friend, and it helped me so much.

"Before taking Cardui, I had suffered from female troubles for five years, but since taking it, I am in good health.

"I think there is some of the best advice in your book that I ever saw." Your druggist sells Cardui. Try it.

Write to: Ladies' Advisory Dept., Chattanooga Medicine Co., Chattanooga, Tenn., for *Special Instructions*, and 64-page book, "Home Treatment for Women," sent free.

This beats buying a new dresser

There's the high cost of living. Then there's the cost of high living.

Whichever happens to be your trouble you can cut it down a lot with

SPARTAN STAIN THE FAULTLESS FINISH

Old furniture takes on new life and beauty under its magic.

Any woman or man can apply it. It's fascinating work—and so effective!

If you want to make a REAL economy streak get a can and get busy.

Marietta Paint & Color Co
MARIETTA, OHIO

ANDERSONS' FIRST NOTION SALE
IS A BIG SUCCESS!

We started this sale Tuesday morning, and we have been selling notions at a lively rate ever since. Low prices and prominently displayed every day needs with a little advertising has had the desired effect and consequently we are closing out various lots of notions that we had thought would last us till Saturday night at least.

If you haven't attended this notion sale, it is a duty you owe to yourself to come.There are some of the articles as advertised that we cannt now furnish. Your chance for them is past for we have sold out of some things entirely. Other lines will be closed out between now and Saturday night. See that you are not left out of this sale all together. Your neighbor is getting plenty of bargains. Why not you?

The Anderson Bros Co.
COR. CHILLICOTHE & THIRD STS.

UNCOVERING OF CANAL GRAFT HAS THE REPUBLICANS ON RUN SYSTEM CONTROLLED BY COX

Columbus, Oct. 13.—The astonishing revelation of graft on the part of canal employes shown up by James R. Marker, Governor Harmon's chief engineer of public works, has aroused not only Democratic but Republican officials to a high sense of indignation.

"It is this kind of rottenness that has cost us two Republican governors in succession," said a leading Republican state official. "Let these grafting canal employes be shown up and punished and let us get rid of this corruption," said he.

Republicans criticise Governor Harmon for not appointing a canal commission last year to make an investigation that would have revealed this crookedness on the part of canal officials and employes before.

Governor Harmon comes back at them with the declaration that the Republican legislature did not give him an appropriation by which he could get the right kind of men to make this investigation.

But at the same time the governor was making an investigation of the canals quietly and on his own hook. It was hard to get at the bottom of things, so well were they covered up.

The Republicans jump onto the governor and say why did you not show up this rottenness before.

The governor comes back at those who criticise him by asking why they, the Republicans, who have been in power for time out of mind, did not discover this grafting and stop and punish it.

There is no answer to this. Is it not inconsistent for Republican officials to attack Governor Harmon for not uncovering official rottenness earlier when they themselves were never able to find it in all the years they have been in power.

William Kirtley, jr., third term member of the state board of public works, Tuesday, undertook to call Chief Engineer Marker for not telling the board sooner about all the grafting he had located.

Marker said: "Mr. Kirtley, and members of the board, I have only held this job a few months. I have been familiarizing myself with this work as fast as I can. It is new work to me. Had I had this evidence of grafting before I would have placed it before you. You members have been in office for years and I do not see why you did not find about this graft and stop it."

Marker's reply held the Republican members, and they did not attempt to discuss the matter further.

Think Watkins Should Resign.

Not a few Republicans think that President George H. Watkins, who is running for a third term, should get off the ticket. They are predicting that he will not only be defeated if he stays on, but that he may drag the whole Republican ticket down with him. Watkins is not showing any indication of getting off the ticket.

Attorney General Denman said that if Republican grafters are found, they should be made to pay the full penalty and not be rewarded with a place on the state ticket or by appointment to public office.

Denman is hot under the collar on account of the disclosures and is determined to institute such a rigid investigation that every grafter will be caught and punished.

Marker made it clear in his report that the persons mentioned in it were not the only persons mentioned in it were not the only persons who grafted. He says he can and will furnish evidence of wrong doing on the part of many other canal employes. He just hit some of the high spots in his report.

Cox Controlled Canal System.

It is a notorious fact that the state board of public works has been in the control of a powerful ring for many years. It is well known that George B. Cox has dictated all the nominations for for Bill Kirtley. He helped Watkins to get his third term nomination. So did Ross Karshner of Columbus. He delivered the Franklin county delegation to Watkins in the last Republican state convention. Karshner did this, and it is easy to guess why. A few weeks before he was appointed canal superintendent at a salary of $2500. Do you want such men as Karshner kept in useless jobs? If you don't show you favor learning the rascals out of the state house by voting for Democrats.

STATE OF OHIO, CITY OF TOLEDO, LUCAS COUNTY.—ss.

Frank J. Cheney makes oath that he is senior partner of the firm of F. J. Cheney & Co., doing business in the City of Toledo, County and State aforesaid and that said firm will pay the sum of ONE HUNDRED DOLLARS for each and every case of Catarrh that cannot be cured by the use of Hall's Catarrh Cure. FRANK J. CHENEY.

Sworn to before me and subscribed in my presence, this 6th day of December, A. D., 1886.

A. W. GLEASON, (Seal.) Notary Public.

Hall's Catarrh Cure is taken internally, and acts directly on the blood and mucous surfaces of the system. Send for testimonials free.

F. J. CHENEY & CO., Toledo, O.

Sold by all Druggists, 75c.

Take Hall's Family Pills for constipation.

HARMON NAMED UNION MEN

John H. Vall, state president of the American Federation of Labor, in his annual report made at the convention at Hamilton on Tuesday said it was a pleasure to report that Governor Harmon has appointed to look after labor's interests two bonafide, active trade unionists, Mr. Wymans of the Railway Commission and William Rohn of the Cincinnati Typos.

WINE WAS STOLEN

John Somers, a street car motorman, reported to the police on Wednesday evening that someone had entered the cellar of his home on Thirteenth street and stolen seven gallons of wine.

Will See The World's Series

Walter Smith, clerk at First National bank and John W. Berndt, clerk of the city board of health are planning to leave early next week on a vacation. They will go to Chicago and expect to witness a game or two of the world's series between the Cubs and Athletics.

To Build Concrete House

Glen Barden has secured the contract for a seven-room concrete residence to be erected for J. J. Barden. The house will be built on East Ninth street between Broadway and Elm streets.

Echo To Be Printed.

It was definitely stated, Wednesday that the "Echo" will be published this year. There will be seven issues and the price will be the same. This is good news to the many students, who subscribe to the magazine.

Ralston $4

AT Lehman's

AUTHORITY STYLES

MASSIE LODGE ENTERTAINED WEDNESDAY

Under the abel management of the following committee, George Gulker, Henry Uhl, and Arthur Devoss, the first of the series of entertainments was given at the K. of P. hall Wednesday night.

Miss Eva Dunning, of Columbus recited the play of "Damon and Pythias," impersonating all the characters. Miss Dunning is a fine speaker and delighted the audience by her changes of the characters. Music was ably furnished by the Progressive Mandolin club.

After the play, refreshments of coffee, sandwiches, ice cream and cake were served by the following committee, Al. Rockhold, Will Haney and Harry York.

This is the first social of the season given by Massie Lodge and it will be followed by many others.

JUST RECEIVED.

Carload of apples, peaches and pears. Delivered to any part of city. Both phones. Mrs. L. Baum, 337 E. Eleventh St. 13-1

HONEY PYLES WAS NOT THIEF

Falsely accused of petty thievery was Honey Pyles upon his return here from Cincinnati late on Wednesday night.

Honey came up on the steamer Greenland carrying quite a bundle under his arm. About the time the boat landed some of the crew discovered that a quantity of pillow slips and other bed linen had disappeared. Suspicion was at once directed to Honey. Police were notified and asked to arrest him. They found him in a shed at the rear of Burt Bybee's home on West Seventh street. His bundle was examined but it did not contain any of the articles missing from the boat and Honey was allowed to resume his snooze.

MAGNOLIA IS BEST FOR ALL BAKING.

BISHOP NELSON TO PREACH AT ALL SAINTS

The old Parish church of All Saints' in which many distinguished sons of the mother church have preached, will be honored on Sunday morning next by the presence in its pulpit of the Right Reverend Cleveland Kinloch Sessom, Bishop of Atlanta, Ga. Bishop Nelson's topic will be "Testimony to Christian Truth," and all who are concerned in the maintenance of Christian truth ought to come and hear the Bishop. Dr. Nelson comes from the great general convention of the Church at Cincinnati, he has been very much in request as a special preacher during the convention, and we are very fortunate in being able to induce him to come to Portsmouth. The service will commence promptly at 10:30 o'clock. The Bishop will also administer the Apostolic rite of Holy Confirmation at this service. All seats are free and unappropriated, and everybody will be welcomed. The choir, which has recently been re-organized, and is now under the leadership of Mr. Eugene Knox, will render special music appropriate to the occasion.

THE HOUSE OF A THOUSAND CANDLES

"The House of a Thousand Candles," the wonderful play which has been adapted from Meredith Nicholson's famous novel, will be presented for the first time at the Grand, matinee and night, Saturday. Much has been claimed for this drama as it is said to be a wide departure from anything given to the stage. Originality certainly marks the story, and it would seem that in its stage dress that rare qualification should be intensified. The company will be headed by C. D. Winn who was specially engaged for the part of "Bates, the mysterious servant." Miss Rosabelo Leslie, a rarely prepossessing actress, will be the vivacious and engaging Marion Devereaux. Other members of the company are Donald Gregory, Claude Miller, Wayne Uyter, Wm. McCarthy, Joseph Belmont, Fred D. Woodbury and Marguerite Johnson.

Picked Up a Bike.

Officer Roma Walker found a brand new bicycle in front of the Masonic Temple late Wednesday night. He took it to headquarters for safe keeping.

Mrs. P. H. Bane returned to her home in Vanceburg, Ky., Wednesday after a few days' visit with her son, Dr. J. D. Hendrickson and family.

Visitors Shown Grand Time

Hon. William A. Byrne of Covington, Ky., the principal speaker at the local Columbus Day celebration and Rev. Father Chsack of the same city together with the local Catholic clergy were guests at dinner Wednesday of Mr. and Mrs. T. C. Mulligan. Later they were shown over the city and suburbs by George E. Kricker in his touring car.

SQUIRE M'GLONE TO BECOME GROOM

Squire W. P. McGlone has decided to again embark upon the matrimonial sea and the interesting event will take place this evening.

The genial squire is to wed Mrs. Anna C. Joyce-Richards, the comely widow of the late James Richards of Ashland, Ky. She has for some time past been employed as laundress at the U. S. laundry in this city. The squire and his bride will locate at his former home in Olive Hill, Ky., where he will continue his insurance and pension business. The Times joins friends in extending congratulations.

Locates Runaway Boy.

Jos. Underwood, an N. & W. engineer, has learned that his runaway son Robert is in Kenova. He will bring him back home and give him one more chance to do better, otherwise he will be sent to some institution.

Ayer's Hair Vigor
Stainless

A LITTLE OF OUR ICE CREAM is never enough. It tastes like "more" all the time. And unlike many other things you can eat all of our ice cream you want to. It is so pure and wholesome, made under such cleanly conditions that no quantity eaten can harm. Try some and note its excellence.

GEO. W. FREUND, Gallia and Offnere.

FULL VALUE EXTRA

Special

Four Full Quarts

8 SUMMERS OLD BOTTLED IN BOND.

High Cliff $4.00

EXPRESS PAID.

I. LEVI & CO.

224 EAST THIRD ST. CINCINNATI, O.

Best for Biscuits Also

WASHBURN-CROSBY'S GOLD MEDAL FLOUR

WASHBURN-CROSBY CO. GOLD MEDAL FLOUR

COPYRIGHT-1910 WASHBURN-CROSBY CO. MINNEAPOLIS, MINN.

Old Jack Frost

Will soon come along to remind you that you will need some

New Comforts Blankets, Underwear AND Hosiery

Special Blanket Value

50 Pairs of fancy plaid cotton blankets in Tans, Blue, Grey, Pink, Black, and White, assorted plaids in 66 by 76 in. at . . . . . $1.99c a pair

Worth $2.75 per pair.

A. Brunner

SECOND AND MARKET STREETS.

OLD PHONE 439 W. NEW PHONE 120

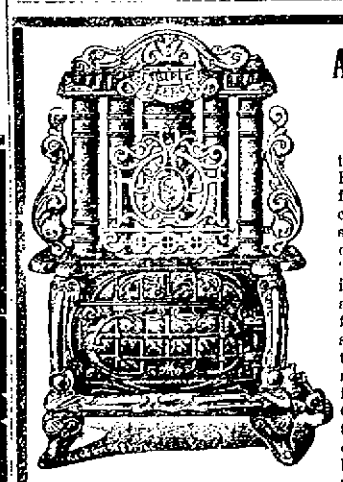

All Gas Stoves Look Alike

to the casual observer. But there is a vast difference in the interior construction, consequent safety and heating power. This applies to the "Original Triple Effect" in three sizes with solid air chamber above the fire box rendering it absolutely free from fumes, the Cast Iron Active so named from its wonderful heating quality, the Ohio Wilson and Reflector stoves. See our line of coal and wool heaters, Equity and Estate Gas Ranges.

The Hibbs Hardware Co.

121-123-125 W. SECOND ST

CHESTER A. KERR, Merchant Tailor,

817 Offnere. Home Phone B 740

Special attention given to dry cleaning, pressing and repairing

A Complete Drug Store

That is just what we have here—one to which you can come for anything in the druggist's line and not be disappointed.

A great stock?

Yes; ten thousand and one different articles. Some are called for fifty times a day; others once or twice a year.

But we must have them all, because you expect to find them here.

Proprietary medicines of all kinds. Toilet and sanitary articles in great abundance and variety.

All prescriptions filled with accuracy by graduate pharmacists of long experience.

WIN NYE

Fourth and Chillicothe.

HAGER'S CARNATION CREAM

For Chapped Hands, Skin and a good preventative in rough weather.

JAS. A. HAGER. The Druggist, Corner Gallia and John.

Home Phone 905.

No matter what you want in the way of Groceries and Produce of quality, call on the

MODEL GROCERY.

Prompt Delivery. Both Phones

BRUCH & HURTH, 121-123 Gallia Street.

Libbey THE WORLD'S BEST CUT GLASS

WEDDINGS

The emphatic cutting, the clean fine color of the glass, the distinctive charm of pattern, marks Libby cut glass as an ideal wedding gift.

A large selection of this art ware is to be seen at our Jewelry Store.

Consult our Libby window.

Albert Zoellner

Third and Chillicothe

The Honest Loaf.... BUSTER BROWN BREAD

PIANO Removal Sale!

I have 19 Pianos in stock and to save the expense of moving them to my new down town location I am willing to sacrifice every one of these instruments at prices never heard of before in Portsmouth.

LOOK!

at a few of these bargains.

$350.00 fine Mahogany Pianos now $177.00.

$400.00 fine Oak Pianos $203.

Ebersole Pianos $167.

$450.00 Haines Bros., now $219.

Used Upright Pianos $60.

Player Pianos $290 and up.

Can anyone beat these prices?

Come in at once and make your selection.

Payments to suit everybody.

R. P. SEILER

"Only Reliable Home Music Store."

162 East Ninth St.

Don't forget the famous Smith & Nixon Pianos, used and praised by the world's greatest artists.

STOP! LOOK! LISTEN!

The noted Baritone singer, Paul Clayton, is at the old Orpheum theatre on Chillicothe street every evening. Hear him and see the pictures.

Highest prices paid for old Furniture and Stoves.

G. W. LIFE & CO., 72 West Second St.

Home Phone 482.

FOR THE FINEST DRUGS GO TO MILLER'S PHARMACY

Cor. Ninth and Waller Sts.

Near N. & W. Ry. Depot

CONTRACTORS

For Slate and Tin Roofing, Galvanized Iron Work, Steel Ceilings, Hot Air Furnaces. If your roof or spouting leaks, call

W. S. HANEY,

101½ Clay St. Phone 592.

Best material and workmanship.

For Reliable Plumbing Gas Fitting Steam Heating

and Electrical Wiring, Lamps and Material call on

The Tritscheller Co.

Second and Chillicothe.

BLANKEMEYER, The Tailor, 606 Chillicothe Street.

Poor Old Blade Swallows Hook Line and Sinker

The gang organ alleges the Times printed a speech for Harding that he did not deliver here and says "it was scissored from some irresponsible sheet and was not the one delivered by Harding at all."

That is good. Just read this letter and see how good it is:

"Marion, O., Oct. 2, 1910.

"Mr. Vallee Harold,
Editor Times,
"Portsmouth, Ohio.

"Dear Sir:—I thank you for your courteous inquiry. I will not deliver a set speech at Portsmouth, and regret I can not comply with your request. However, I will quote liberally from my opening campaign speech, a copy of which I enclose you, and which I trust will serve your purpose.

"Yours very truly,
"WARREN G. HARDING."

It is quite needless to explain, the above letter is in answer to one written Mr. Harding, asking him for a copy of his speech. Every newspaper in the country, with the possible exception of the idiotic gang organ, knows it is the practice of the telegraphic news service and public speakers of any note to furnish daily papers with advance copies of their speeches. This is in order that telegraphic tolls may be saved and the matter be in type at the time of their delivery. There is scarcely a day passes that the Times does not get one or more such advance speeches from Roosevelt on down, some days just before a big convention, it is not unusual for it to receive as many as a half dozen.

In sending the Times the speech which he proposed to quote from liberally and expressing the hope it would serve its purpose, which he as a newspaper man and a man of common sense knew it would, Mr. Harding was only practicing that courtesy which a courteous request generally begets. We know he had no intent to deceive us.

But what is to be said of a foul paper which will say the speech was "scissored from some irresponsible paper?" Isn't it right Mr. Harding furnishes the speech he expects to deliver and an organ supporting him says it is faked from an irresponsible source. All things are said to have a limit, but there is no bound to the number and variety of fool that the gang organ can make of itself.

Of course, nobody will suppose from the naked assertion of the gang organ to the contrary, that Mr. Harding did not quote liberally from the speech he furnished the Times, and the main points of which were printed in his exact language.

Accepts Charge.

Rev. E. H. Darragh, who comes from Fullerton, Ky., has accepted the new Jackson circuit in the Portsmouth district of the M. E. church. Rev. Wolfe had been appointed to the charge, but declined owing to the fact that he was teaching. Rev. Darragh preached on the circuit last Sunday and made an excellent impression. He should have a profitable years work.—Jackson Herald.

Typewriters Are O. K.

The typewriting students of the high school are very much pleased with the new typewriters which are being installed by the Underwood agent. Their schedule has been so arranged that they can take their typewriting in two periods now.

To Sell Share In Home.

Drayman Frank Goltz is making arrangements to have appraisers appointed with a view to bringing about an early sale of the West Third street property in which he has a one fourth interest. The remaining heirs have declined to purchase his share in the property.

LIQUID CURES ECZEMA WHERE SALVES FAIL

In regard to skin diseases, medical authorities are now agreed on this:

Don't imprison the disease germs in your skin by the use of greasy salves, and thus encourage them to multiply. A true cure of all eczematous diseases can be brought about only by using the healing agents in the form of a liquid.

WASH THE GERMS OUT.

A simple wash: A compound of Oil of Wintergreen, Thymol, and other ingredients as combined in the D. D. D. Prescription. This penetrates to the disease germs and destroys them, then soothes and heals the skin as nothing else has ever done.

▲ 25-cent trial bottle will start the cure and give you instant relief. Fisher & Streich, Portsmouth, Ohio.

WHAT C. & O. DEAL MEANS FOR HUNTINGTON

Huntington, W. Va., Oct. 13.—The recent purchase by the C. & O. of the C., C. & L. railroad, giving the Chesapeake and Ohio a direct route through to Chicago and the quickest of any system reaching the western metropolis from the South, meant a great deal more to Huntington than was at first believed.

Few people are aware of the fact that the Huntington shops of the C. & O. are the nearest to the new acquisition of that company and that necessarily, all repair work will come to the Huntington shops, thus making the employment of a larger force of men and operation through longer hours, a positive requirement.

A batch of one hundred C., C. & L. engines have already been started into the Huntington shops for a thorough overhauling, coming in a few at a time, and a night shift is now in effect at the shops. As a result, the monthly payroll here is larger by several thousand dollars.

All the freight and passenger cars of the C., C. & L. will be brought into the local shops as rapidly as possible to be overhauled, repainted and re-lettered, and this means additional work for months to come.

Saved From The Grave.

"I had about given up hope, after nearly four years of suffering from a severe lung trouble," writes Mrs. M. L. Dix, of Clarksville, Tenn. "Often the pain in my chest would be almost unbearable and I could not do any work, but Dr. King's New Discovery has made me feel like a new person. It's the best medicine made for the throat and lungs." Obstinate coughs, stubborn colds, hay fever, la grippe, asthma, croup, bronchitis and hemorrhages, hoarseness and whooping cough yield quickly to this wonderful medicine. Try it. 50c and $1.00. Trial bottles free. Guaranteed by the Fisher & Streich Pharmacy.

N.&W. ORDERS NEW CARS

Huntington, W. Va., Oct. 13.—The American Car and Foundry Company has just received an order from the Winston-Salem South Bound Railroad Company, for 1,000 steel under frame, ventilated box cars of 60,000 pounds capacity. Work will be commenced on the order as soon as the material can be secured.

The new line will be ninety miles long and will be controlled jointly by the Norfolk & Western and Atlantic Coast lines, in order to get connection between the two lines, affording an outlet for the production of the Norfolk & Western coal fields. The buying for the road is being done by the N. & W., purchasing agent for the new line.

The fact that the N. & W. placed the big order with the Huntington branch of the A. C. & F. Company, evidences its good will toward this city and that it will take advantage of every possible opportunity to further the development of the town to be first city in West Virginia.

LONG IN SERVICE OF THE B. & O. S.-W.

Mr. Anselm Matthews, the car repairer at the B. & O. S.-W., has been continuously at his post for 38 years. Mr. Matthews has reached the three score and 10 mark and will only have a few more years in which to do the heavy work required of him. However, the B. & O. pensions its men who have been faithful for 40 years and in two years he will have reached that age in the service. He is efficient, faithful and for many years kept up the repair work from Jackson to Portsmouth.—Jackson Herald.

Dead at Jackson.

Mrs. Susan Coil, aged 85, one of the pioneer residents of Jackson, O., died Monday evening. She is survived by one son, D. P. Coil and two daughters, Mrs. Daniel Crossin and Mrs. W. P. Fogarty.

The funeral took place this morning at Holy Trinity Catholic church, with interment at Mt Olivet cemetery.

INDIGESTION AND STOMACH MISERY ENDED

Nothing will remain undigested or sour on your stomach if you will take a little Diapepsin occasionally. This powerful digestive and antacid, though as harmless and pleasant as candy, will digest and prepare for assimilation into the blood all the food you can eat.

Eat what your stomach craves without the slightest fear of indigestion or that you will be bothered with sour risings, belching, Gas on Stomach, Heartburn, Headaches from stomach, Nausea, Bad Breath, Water Brash or a feeling like you had swallowed a lump of lead, or other disagreeable miseries. Should you be suffering now with any stomach disorder you can get relief within five minutes.

If you will get from your pharmacist a 50-cent case of Pape's Diapepsin you could always go to the table with a hearty appetite, and your meals would taste good, because you would know there would be no Indigestion or Sleepless nights or Headache or Stomach misery all the next day; and, besides, you would not need laxatives or liver pills to keep your stomach and bowels clean and fresh.

Pape's Diapepsin can be obtained from your druggist and contains more than sufficient to thoroughly cure the worst cast of Indigestion or Dyspepsia. There is nothing better for Gas on the Stomach or sour odors from the stomach of to cure a Stomach Headache.

You couldn't keep a handier or more useful article in the house.

INJURED MAN DOING NICELY

Wm. Day, the South Portsmouth sawmill man, who was struck by a street car on McHugh's Hill, early Tuesday, and his skull fractured, is today reported as resting fairly well at the Kings Daughters' hospital, says the Ashland Independent. His condition is such, however, that the attending physicians can as yet give no definite answer as to his recovery, but everything at present is in the injured man's favor, and he may pull through.

Y. M. C. A. At Russel, Ky.

Ironton, O., Oct. 13.—Secretary Garrett, of the Russell Y. M. C. A., received a telegram Wednesday from President Stevens, of the C. & O., saying the plans for the contemplated addition to the Russell Y. M. C. A. building are now being drawn and will be ready by the next meeting of the board of directors of the C. & O.

The addition as contemplated will cost between seven and eight thousand dollars and will include twenty bed rooms, a new social room and a new bath room.

Policemans Wife Gives Him Go-by

Mrs. Anna Weider returned here Wednesday night from Columbus as the result of a disagreement with her husband, Charles Weider, a police officer of that city.

Mrs. Weider is now at the home of her father, Constable John Snyder. She told friends upon her arrival that because of his mistreatment of her she had Weider suspended for several days. He is the same who about a year ago was suspended by then Chief O'Connor and later arrested here for alleged appropriating to his own use property belonging to the Columbus police department. The couple have been married about two years.

A DELAYED STORY ABOUT THE SPECIAL

"Was ist los?"

All the Republican politicians are wondering what has happened to Congressman Douglas in this campaign to nettle him so. The least little thing seems to irritate him and he does things in such a strange way that people are beginning to believe he is really scared. He pulled one off last Saturday that was really a marvel and the facts are just coming to light, says the Chillicothe Advertiser.

As is well known, Harding and Denman were in Portsmouth on Saturday afternoon and being due to speak here at night, Ex-Congressman Harry Bannon nicely arranged it to have the two speakers leave that city on a special train at 5 o'clock with a guarantee to have them here at 6:15, in plenty of time for Hon. Al's dinner.

When Congressman Douglas heard of this, however, he stormed and fussed and insisted that Harding and Denman leave Portsmouth on the regular train. To oblige him they did so and as a result the River City meeting broke up at three o'clock and everybody down there got sore. However, Harding and Denman caught the regular and Hon. Al was satisfied.

The result was when the special left Portsmouth there was no one on it except U. S. Senator Charles Dick and a Mr. Flynn. To top it all off the regular train was late and only arrived here about five minutes ahead of the special. And Congressman Bannon was out $100 for the special.

Max Trende Cuts Hand

Max Trende, a meat cutter at Jake Findeis' meat market frightfully gashed his right hand on a machine known as a "silent cutter" Tuesday and has since developed blood poisoning.

Burglars Try To Enter Grocery

Burglars have made several ineffectual attempts to enter the little grocery conducted by Mrs. Emily Carroll, a widow on Kendall avenue the past few nights. Officer Diffen who has been busy investigating has been unable to find any clue to the prowlers.

Large Market.

The market in Government Square Thursday morning was one of the lightest of the season. There was a scarcity of garish truck.

Expect Visitors.

Mesdames Thomas Gill and William Manley of Cincinnati, are expected here for a visit to Dr. and Mrs. Jos. Gill of West Third street. They will be joined here Sunday by their husbands.

Tar on the Tracks.

The street railway company was forced to call out a force of men Wednesday night to clear its Third street tracks of tar. In places it had spread over the tracks so thick that cars were scarcely able to run.

CHILDREN WHO ARE SICKLY

Mothers who value their own comfort and the welfare of their children, should never be without a box of Mother Gray's Sweet Powders for Children, for use throughout the season. They Break up Colds, Cure Feverishness, Constipation, Teething Disorders, Headache and Stomach Troubles. "TRUSS POWDERS NEVER FAIL. Sold by all Druggists, 25c. *Don't accept any substitute.* A trial package will be sent FREE to any mother who will address Allen S. Olmsted, Le Roy, N. Y.

Fine Opportunity For Profitable Investment of Idle Capital

School House, Cottage and old Church site of Holy Redeemer for SALE or RENT! Location of property among best in city. Only a few steps from city Postoffice. All property above high water of '84 flood.

Improved Streets

Brick school house, 55x30. Frame cottage 18x50, front on East Sixth street, 66 feet depth of lot 107 feet.

Old Church 80x35, 8 room brick dwelling 20x20 front on East Sixth street, 125 feet, depth of lot 107. Property is suitable for hotel, club, fraternal, factory or commercial use.

For terms or further information see or write

REV. J. E. McGUIRK,
263 Gallia St.,
Portsmouth, Ohio.

Big Boost For A Coming Attraction

The House of a Thousand Candles, the popular mystery play, was presented before a crowded house at the St. Clair late night, says a Greenfield paper. The company is made up of capable men and women whose clever work pleased the audience greatly. Several curtain calls were sent in at the end of the second act. G. D. Winn as Bates, the gentleman butler, was the favorite. Winn plays a difficult part and is well supported by the remainder of the company. At the Grand Saturday, matinee and night.

Sale of seats opens for both matinee and night tomorrow morning.

A fine new yellow runabout has been added to Theo. Schirrmann's equipment at the Star livery stable.

THE "UZIT" GAS HEATED FLAT IRON

Saves labor and gas bills. "UZIT" is a household necessity, ironing almost a pleasure. "UZIT" is in six rooms, bedroom, anywhere. No overheated rooms. Absolutely safe and simple. "UZIT" is for the housewife, traveler, roomer. Easily carried. Sample $3.50. Guaranteed. Makes acceptable present. Agents Wanted.

THE L. & L. MFG. CO. Canton, Ohio

Kenyon $15 Men's Suits

C. Kenyon Co., 23 Union Square, N.Y.

If You Want High Qualities Combined With Low Prices....

Here is the place to find them. Especially true is this when it comes to describing the merits and worth of our fine line of

Ladies' Jacket Suits

LONG COATS AND ONE PIECE DRESSES.

Words fail to do them justice. You must see them to appreciate their beauties.

You can save from 15 to 20 percent. by buying them here.

Men's, Youths and Children's Clothing.

Joseph Brown

25 GALLIA ST. PORTSMOUTH, O.

TONIGHT!

THE CONVERTED DACON
A GAME FOR TWO.
A CHANGE OF COMPLEXION.
"THE ELCO THEATRE
Eighth and Chillicothe Streets
May & Laudeman, Proprietors

MONEY

Do you need money? Everybody does sometime or other. But when it comes to getting it—Don't experiment. But come to the Company which for five years in your city has and continues to show its merits; has passed them all, by its honest business methods and modern system. Only Company with legal rates. No deduction when loan is made — payments arranged for your own convenience. Give us a call when in need and be convinced.

ROOM 1, KRICKER BLDG.
PHONE X 334.
16 GALLIA ST.
PORTSMOUTH, OHIO.

HOME-LOAN-CO

J. W. RUSSELL,

The new fall line of The Ed V. Price Custom made Clothing, now on display, at

Hatter and Gents Furnisher,
505 Chillicothe Street.

SHOES
And Furnishing Goods.
Shoe Repairing.
Gallia and Lawson Sts.
C. HANS,

$1.00 COUCH COVERS AND PORTIERES FOR 69c
JOHN VOELKER & CO.

DELICIA
Gold Medal Flour is the only "best."
JEFFRIES

Whitman's Chocolates

A fresh lot of Whitman's Famous Chocolates and confections just received. Try Whitman's "Instantaneous" Chocolate.

Very Respectfully,

The Fisher & Streich Pharmacy

PHIL M. STREICH, Prop.
Opposite Postoffice.
Phone 41.

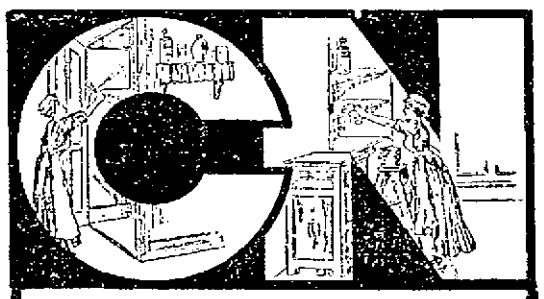

Warning to Housewives

No matter how hard you scrub with soap and water you can't scrub the millions of germs out of the cracks and corners. And they are worse than dirt, for they are the lurking causes of tuberculosis, scarlet fever, measles and other deadly diseases. Nor will scrubbing rid your house of insects and vermin, or dispel the disagreeable odors. The only way to make your house pure-clean is to use

C-N Disinfectant

from cellar to garret, as well as soap and water. Put a little in the water when you clean. It makes cleaning easier, kills every germ or insect and destroys every odor. C-N should be used not only in Spring housecleaning but all the year round. Use it in sweeping and dusting. Sprinkle it in every dark crevice or musty corner. Flush the drains, lavatories and sinks with it.

In fact, make C-N a daily household habit and you will have a healthier, purer, pleasanter home to live in.

Sold everywhere, 25c, 50c and $1.00.

Trial Size 10c

Women appreciate the many antiseptic uses of C-N

WEST DISINFECTANT CO., New York City

NOW

is the proper time to visit a competent optometrist and let him determine the condition of your eyes. That part of science which deals with the transmission of light, the laws of refraction, reflection and the phenomena of vision, known as Optics, has been carefully studied at one of the best optical schools in the country, by our optometrist. Also a careful study of the anatomy of the eye has added greatly to his efficiency in properly correcting the various errors of the eye.

We would advise an immediate consultation with our optometrist.

Otto Zoellner & Bro.
415 Chillicothe St.

Queen Quality SHOE

Announcement

STYLES better than ever. Factory equipped with new machinery throughout. All methods of manufacturing improved 50%—style in direct proportion—value too. Smart—Stylish and Flexible to the last degree. The new models on display today. You're cordially invited to inspect them.

CHAS. WEBER

503 Chillicothe Street

Do It Now

order your autumn suit at

Schwartz'S

High grade Tailors, Hatters and Furnishers, 4th and Chillicothe St. Heart of Portsmouth.

EVENING TIMES SPORTS

Chance And Mack Generals Of Two Fine Championship Teams

(By John B. Foster.)

No two men ever pilot a Mississippi sand boat just alike. Let it be added to that statement that no two skippers ever steer a fishing boat just alike.

And there are other occupations in which the men, who are at the head of affairs, do not handle similar enterprises in a similar manner.

"Connie" Mack, really Cornelius MacGillicuddy—don't know whether that capital "G" belongs there or not, but up in the little town of Spencer, Mass., from which he sprang, they say that it isn't necessary is the head of the Philadelphia American league baseball club and has been the head of it before when it won the championship.

Frank L. Chance, who was born in California, central part of the state, Fresno being the name of the place and the principal occupation about it being the raising of grapes for raisins, is the captain of the Chicagos, also a champion baseball club and he has been the manager of championship baseball clubs prior to this year.

Wherein They Disagree.

These men are not temperamentally alike.

If Mack were sent to milk the spotted white cow he would go forth find the cow, milk her and return to the house with the pail filled.

If Chance were sent to milk her he would start, swap knives with a boy on the way, and perhaps return with a baseball and a bat, and the promise of some other boy that he would bring the milk home just as soon as he found the cow. Furthermore, if the boy did not return Chance would go after him and see that the milk got home, but he would not lose a golden opportunity to speculate on the way if the chance afforded.

Not that one is not as faithful to his interests as the other. Quite the reverse. But one manager is a plodder and a thinker, and with it all methodical and precise.

The other is more impulsive, more likely to experiment, and more likely to be shaky now and then as to his own judgment and seek that of others.

Mack asks no judgment but his own, and if he is wrong he assumes all the burden of being wrong.

Chance occasionally seeks the other men's opinions and if they prove to be wrong he does not reproach the other men, but he reproaches himself for not relying upon his own convictions.

Mack and His Players.

Mack will tell a player to do a certain thing and expects him to do it if it is possible for him to do so. If the player fails he is seldom reproved. If he tried his best he never is reproved. If he did not try his best the player knows it, even though the manager says nothing about it.

Chance will tell a player to do a certain thing and if it is not done he is likely to reprove the man in a manner which is not soon forgotten. The tongue lashings which he has given his pitchers from time to time are as savage as if they had emanated from the captain of a deep sea going pirate craft. Yet the players take most of the criticism meekly, because they believe that Chance can do things on his own account and have great confidence in his ability as a field captain.

Mack purrs and talks in a low voice to his players and when they cut up and do things which they should not do he almost weeps as he tells them about it.

Chance is as peppery as a rabbit stew. If he feels in the humor to use harsh words he does so. Sometimes his language would make a washboard look like the sands of the beach. Don't think for a moment that his players do not flare back at him now and then. They do. Yet they don't bother him much and he doesn't bother them much, because he plays ball himself. More than that he plays ball which helps them to win.

Mack Outlines His Plans.

Mack will play a great deal of baseball for the championship from a plan which he has drafted in his own mind. He tells the players when he has meetings with them what they should do to beat the other team. Sometimes a cog slips, and when it does the players are not always fitted to meet the emergency.

Chance takes the game on the field as he finds it. He is smart enough to know when his own club is not playing ball well and is pretty quick at discovering some of the weaknesses of his opponents. His own worst fault is in his judgment of pitchers. Frequently he fails to employ his men to the best advantage. Good judges say that his vacillation and uncertainty in that respect cost him the world's championship when he played with the White Sox in Chicago.

Mack never lets his players know that he is disturbed because they didn't happen to win the game in the first inning. Usually he tells them that the ninth is as good as the first if they make enough runs.

Chance can't conceal his feelings that well. If the Cubs fall behind he shows it in speech and in facial expression. He is not averse to occasional tilts with the umpire when he isn't winning.

Mack sits on the bench and doesn't hear what the rooters say when the Athletics are losing. If he does you wouldn't know it so far as his face would betray anything.

Chance plays on the field. He doesn't hear what the rooters say, either. He can't. He is deaf on that side.

CHILLICOTHE FORMS LEAGUE OF BOWLERS

Chilicothe, O., Oct. 13.—The Chillicothe Bowling association organized on Tuesday evening at the residence of Max Vermillion on East Second street.

A constitution and by-laws governing the association were read and adopted and the following officers were elected: Homer B. Wallum, president; Ward Miller, vice president and Alphonso J. Cahill, secretary and treasurer.

An equalization and schedule committee was formed composed of Max Vermillion, Arthur West, Homer Wallum, John Hessentaller and Ward Miller.

It is their duty to arrange the teams of seven men each that will compare favorably with each other in playing quality and also arrange for the various games.

This committee meets tonight and decides on the above questions. An entrance fee of 50 cents was charged each person desiring to become a member of the association.

Each team of the association will have one night a week to bowl three games.

The sum of $50 will be divided in prizes among the highest standing teams at the end of the season.

The association has forty-four charter members.

RAGSDALE HAS A FINGER BROKEN

The Pittsburg Pirates won an easy game from the pennant winners in the Virginia Valley League yesterday, the score being 6 to 2. Philippi and Gibson were in the points for Pittsburg and "Big Sam" Wright and Ragsdale for Huntington. Ragsdale had his fingers broken by a foul tip. Among those who went up from here were Ezra Dean, Chief C. E. Berridge, Dick Smith, Joe Willis, A. M. Collett, J. C. Cannon and a number of others.—Irontonian.

Reds Lose

Clevland. O., Oct. 13—Special to the Times—The Naps repaid the compliment to the Reds today winning the second game of the Ohio championship series by the score of 5 to 3. Score

	R	H	E
Cincinnati	3	7	2
Cleveland	5	11	3

Batteries:—Gasper, Fromme; Burns and McLean.

Cleveland, Joss, Kaler and Adams.

Attorney James S. Thomas went to Columbus on legal business Thursday afternoon.

Dr. Chance Knows What His Cubs Need

Red Stars Are Coming Here

President Gableman of the Portsmouth ball club, Thursday received the official lineup of the Cincinnati Reds for their exhibition game here October 29th. It is as follows: Lobert, 3b; Hoblitzel, 1b; Mitchel, rf; Paskert, cf; Egan, 2b; Downey, ss; Roth, lf; McLean or Clark, c; Fromme, Gaspar or Rowan, p.

Lobert during the recent field day events at Cincinnati won the 100 yard dash in circling the bases. Rowan proved the best fungo hitter, McLean led in the par led the pitchers in control and Paskert carried off honors among the outfielders for accurate throwing.

Millikin Is Dismissed

(By United Press.)

Cincinnati, O., Oct. 13.—The resignation of Chief of Police Millikan was asked today by Mayor Schwab, because of the condition revealed by the investigation of Safety Director Small.

The demand followed a conference between the mayor, chief and Safety Director Small. None of them would discuss what occurred at the meeting. Millikan declares he will not resign, and says he has no idea what is behind the demand, because he knows of no reason why he should be asked to resign.

Mayor Schwab intimates that he believes in Millikan's honesty, but that Millikan cannot govern the police force to the best advantage of the city.

Buys Second Hand Store.

John P. Hill, of West Front street, on Thursday purchased the Tackett second hand store stock near Gay and Gallia streets. He will remove same to his Front street place of business.

Three Births In East End

That N. & W. men are not believers in race suicide is amply illustrated by the fact that there have been three births in railroad families in the East End in the past two days.

A fine ten pound girl was born Wednesday morning to Engineer and Mrs. A. B. Canterbury.

The home of Mr. and Mrs. A. M. Clave is made happy by the arrival of a lusty baby boy.

Engineer and Mrs. Wamsley of Summit street are boasting that they have the finest daughter on earth, born Wednesday.

Harlan & Sophia Are to Marry

Harlan Raney and Sophia Williams, both of Star Yards, who were refused a license to marry by Judge Beatty Wednesday on account of the girl's age, were granted the necessary papers on Thursday. The girl's father had said his daughter was but 14 but both he and Mrs. Williams Thursday said that the girl is 17 and gave their consent.

New Clerk.

Harry E. Boyd has taken a position as clerk in the Bragdon Dry Goods company store. Mr. Boyd comes here from Connorsville, Ind.

HASSELMAN AND POWELL MAY SUE FOR DAMAGES

The arrest of two local trainment, Frank Hasselman and William Powell as suspects in a supposed murder case up in West Virginia recently, may result in some damage suits. It is said relatives and friends are urging the young men to bring action against the Wayne officials on the ground of false imprisonment.

Appeals Case.

George Bailey against whom an order in attachment for $6.21 was issued against him by Squire Byron, in honor of Harry Flowers, has appealed to common pleas court to have the order dissolved. W. R. Sprague is his attorney.

Leo Sommer, of the hardware firm of Sommer Bros., is still detained at home with a bad case of blood poisoning due to a spider bite on his right hand.

Soft Drink Men Are Fined At Fullerton

Perhaps the final echo of the soft drink parlors that flourished across the river for several months, but were finally ousted by the courts, was heard in the regular monthly session of Squire Brickey's court at Fullerton Thursday, when "Dick" Brown was fined $60 and costs for violating the local option laws. The offense is alleged to have been committed on September 6th, when Brown is said to have opened up the Otis Patten stand after the proprietor had been arrested and dispensed wet goods.

Brown was arrested on the charge on September 15th, but the case was postponed until October 13th. The defendant was not present to contest the case, and after taking the testimony of Sewell Lewis, the Adams county liquor sleuth, and two or three other witnesses, the magistrate dished out the above fine.

John Wells was also handed a fine for the same amount on a similar charge, but as he is in Michigan, it would not appear as though the Kentucky authorities have a very good chance of collecting it.

The charge against John Brown of assault and battery on the person of Roy McNeal at a picnic was dismissed by order of Judge Haltert of the circuit court. Brown will be arrested and tried on an indictment.

The case against Charles Litteral on a charge of breach of the peace, committed at a picnic on August 20th, was continued on account of the defendant at present being confined in the Cincinnati workhouse.

The charge against Joe Brown for shooting at Charles Litterel was rismissed for want of prosecution.

Detectives Baucus and Klein were interested spectators at the hearing.

License To Wed

Charles W. Haselip aged 21, a steel worker of New Boston, was granted a license Thursday to marry Miss Rebecca Borton, aged 16, a shoeworker, of New Boston. Rev. Porter officiated.

William P. McGlone aged 65, a pension agent was granted a license Thursday to marry Mrs. Anna C. Richards aged 42, a laundress both of the city. Squire Poole officiated.

Roland L. Kable, aged 25, a traveling salesman of St. Louis, was granted a license Thursday to marry Miss Ada B. Riegel, aged 23, a pharmacist, city. Rev. Hartinger officiated.

Special Song Service.

A special song service will be rendered at the Second Presbyterian church Sunday evening. The musical program will be under the direction of R. E. Mitchell and will consist of solos, duets and melody of favorite hymns.

WANTS TO INVEST MONEY FOR MINOR

P. C. Holman as guardian of Stanford J. Bartlet, a minor, has made application in probate court to invest 650 of his ward's money in Pennsylvania and Northern Pacific Railway stock, common.

BIG BED OF CHRYSANTHEMUMS.

"As ye sow, so shall ye reap" is a biblical saying, and must be true. Ed. Gills, bookkeeper at the Prichard garage, is a firm believer of that saying, and has the goods to prove its veracity in the shape of a bed of chrysanthemums, the seeds of which he secured in Virginia, his old home. The plants are six and a half feet tall and are full of buds.

Ed. planted the seeds in the rear of his home on East Sixth street, and they germinated and grew with the rapidity of a bean stalk. There are more than five hundred buds on the plants, and if the blooms are in proportion to the height of the plants, they will be as large as a peck measure.

Miss Martha Washington, of Union street, is in Cincinnati, as a delegate from the Pleasant Green Baptist church, attending the Baptist church conference, which is meeting there.

Secure New Singer.

Messrs. Potts and Coyn, proprietors of the old Orpheum theatre, have secured the services of Miss Eva Frowine, of Ironton, as soloist during the balance of the season. Her engagement will commence with the termination of Paul Clayton's contract.

Nearing the Jordan.

John Capehart brought word home from Beaver, Pike county, that Joe Bennett, well known saw mill man, is nearing life's end. He is suffering with cancer trouble.

SOCIAL NEWS

Mrs. Frank J. Smith, Sr., of Washington, Ind., Mrs. Frank Smith, Jr., and Mrs. R. H. Michaels of Chillicothe, arrived here Wednesday for a visit to the former's brothers, John, Fred and Frank Schwartz and their families.

On next Saturday morning at 9 o'clock Probate Judge Gableman and Miss Mary Mabel Hutt will be married at the home of the latter's parents, Mr. and Mrs. M. Hutt. Only a few friends outside the relatives of both have received invitations. Several Xenia and Portsmouth friends will be present. They will leave on the morning down train for a short wedding trip.—Waverly Democrat.

To Sell Lots at Ripley.

Jordan and Hannahs, local land agents for the Canadian Pacific railway, are planning to conduct a big lot sale at Ripley, the latter part of this month. The sale will be an addition to the town.

Portsmouth High Getting In Trim

[illegible] field was the scene of a [illegible] football game Wednesday evening that was as thrilling [illegible] spectacular as any inter-school [illegible] played at Millbrook park this [illegible]

[illegible] first and second teams on the [illegible] squad were lined up at [illegible] and for one solid hour [illegible] Creveling led them through [illegible] work that brought forth [illegible]. Because the local boys [illegible] to win their game last Saturday [illegible] Wellston, the practice for [illegible] Circleville game next Saturday [illegible] park has been very [illegible]

[illegible] Portsmouth high school lads [illegible] mastered the defensive part [illegible] game and are now receiving [illegible] instructions on advancing the [illegible] which they were woefully [illegible] Saturday.

[illegible] whom the first [illegible] every evening just [illegible] are a husky lot of fellows [illegible] and tactful under the [illegible] of Manager Rea Selby, [illegible] evening, with a few advantages given them, they walked through the larger boys as if they were spectators on the side lines. Manager Selby, for the second team, made one touchdown, and "Midget" Padan dashed through the varsity for three touchdowns, eluding in each instance the swarm of varsity men.

The practice game furnished a lot of fun, besides excellent training, and with two more evenings of such gruelling work Portsmouth High will be prepared to give Circleville a severe beating Saturday.

CAFE AND BOWLING ALLEYS

Mail orders shipped same day received.

ADOLPH HURTH,
19 East Sixth St.
Cincinnati, Ohio.

Some time ago a large block of land near Ripley was secured by Mr. Jordan, who at that time determined to hold a big sale similar to the one recently conducted by Huntington, W. Va., parties near Fullerton.

WILL TAKE IN BIG SERIES AT CINTI.

Quite a number of Portsmouth fans expect to take in the doubleheader between the Reds and Cleveland Naps at Cincinnati Sunday. The N. & W. will run an excursion which will be the last one of the season. The two teams are playing a series of games for the championship of Ohio.

FOOTBALL GAME STARTS AT 1:30

The Portsmouth-Circleville football game will begin at 1:30 p. m. Saturday, in order to allow the Circleville team to catch a 3:20 train. The police and the musicians will immediately follow.

Ho! Hunters and Sportsmen

We have just put in a complete line of goods to equip you completely and satisfactorily.

SHOT GUNS, RIFLES,
AMMUNITION,
HUNTING CLOTHES,
COATS, LEGGINGS,
POUCHES AND BAGS,
RODS, FISHING
TACKLE ETC.

Foot Ball Spplies

SWEATERS, JERSEYS,
KNEE AND NOSE
GUARDS, AND EVERY
NECESSARY AND
ALL FROM
SPAULDINGS.

LINCK & ROTH

420 Chillicothe Street.

CUB MUNCY IS TAKEN AWAY

Thomas "Cubb" Muncy was taken to the Mansfield Reformatory, by Henry Becker, Thursday to serve time for shooting his cousin, Fred Muncy on Bear Creek, last summer.

AND THEY WANT TO VOTE.

"John, I don't believe you. Look me in the eye and tell me the truth!"

"Yes, my love, which eye?"

HAMILTON.

Mr. and Mrs. P. E. Lenhart and Mr. and Mrs. Charles Gahm spent Sunday with relatives in Scioto county.

Squire Joe Davis, the molasses maker, of Stringtown, is busy.

Mr. and Mrs. S. S. Stephenson were Sunday guests of A. J. Keairns and family.

R. A. Dever of South Hamilton was hauling fertilizer from Jackson Saturday. Mr. Dever farms quite extensively and reports his crops good this year.

John Meldick was the first to finish sowing wheat around here, having finished Friday.

The Sunday school at Hamilton is progressing nicely under the direction of R. B. Parks, the new superintendent.

Several young people from here attended church at Freedom Saturday and Sunday nights. The female minister there is attracting large crowds and the attendance in Sunday night was such that the house would not seat more than half.

Wm. Ingall of Scioto township is cutting corn for F. M. Bowman who is teaching his second term at McCoy and where he is meeting with his usual success.

The school board met Saturday and paid a few bills and transacted other business that came before the board. Hamilton township was the first in the county to receive state aid and it was certainly appreciated by both patrons and teachers.

Misses Ella and Cressa Jenkins of Jenkinsville were shopping in Jackson Saturday.

Mr. and Mrs. Marshall Wyant were guests of Mrs. Parthena Riegel Sunday.

Mr. and Mrs. Henry Gahm of Petersburg spent Sunday with sister and brother, Mr. and Mrs. P. H. Meldick.

KNEW THE SYMPTOMS

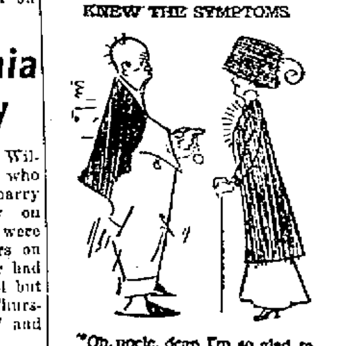

"Oh, uncle, dear, I'm so glad to see you. How well you're looking!"

"Oh, yes! How much do you want?"

Effective Home Cure for Tuberculosis

It is a serious matter, when the lungs are effected. A trip away, or to a sanatorium, is not only tremendously expensive, but it involves separation from home and friends. Some are benefited; but none can safely return to their homes.

Eckman's Alterative is effective in curing Bronchitis, Asthma, and more serious affections of the lungs. No leaving home and friends is necessary. For instance:

231 S. Atlantic Ave., Haddonfield, N. J.

Gentlemen: In the Fall of 1905, I contracted a very severe cold which settled on my lungs. At last I began to raise sputum and my physician then told me I must go to California immediately. At this time I was advised to take Eckman's Alterative. I stayed at home and commenced taking it the last week in October. I began to improve and the first week in January, 1906, I resumed my regular occupation, having gained 25 pounds, fully restored to health. It is now four years since my cure has been effected and I cannot praise Eckman's Alterative too highly. I have recommended it to others with excellent results.

(Signed) W. M. TATEM.

Eckman's Alterative is good for Throat and Lung Trouble and is on sale at The Fisher & Streich Pharmacy and other druggists.

Ask for Booklet of cured cases or write to the Eckman Laboratory, Sixth and Market Streets, Philadelphia, Pa.

Thrown Out Of A Surrey

Several lives were imperiled when the Gloekner family surrey upset at a point opposite the Seymour farm place on the West Side Wednesday evening.

Occupying the surrey were Mrs. Adolph Gloekner, her sister Mrs. Nettie Farrell, Mrs. Charles Wheeler and the former's two young sons. They had just started out for a short drive when a farm wagon they were following close behind came to a sudden and unexpected stay. The horse attached to the surrey struck against the rear end of the wagon and then commenced backing with the result that the surrey was ditched. All of the occupants landed in one heap at the bottom of the ditch save Mrs. Gloekner's baby who was hurled quite a distance into a clump of weeds. Fortunately for all the horse had also fallen and became entangled in such a manner that it could not arise or the accident might have been attended with serious results. Some nearby farmers came to the rescue and aid soon came from the city. The only damage suffered was to the shafts which were broken.

That New Bank Bldg.

The Enquirer says: "Portsmouth, Ohio, is to have its first tall office building. Architects Elzner & Anderson yesterday were commissioned by the First National bank of that place to draw plans for an eight-story reenforced concrete structure. This will be built on the public square opposite the postoffice."

GOOD CROWD AT CARPENTER'S SOCIAL

A splendid crowd attended the entertainment and social given Wednesday night by local Carpenter's union No. 437 for the benefit of sick members, at their quarters in the Horr building.

Prof. J. H. Cook of Wheelersburg and Rev. Mr. Atkinson addressed the audience and their talks were interesting. The singing of the Manly quartet was also a feature of the program.

The sum of $30 was realized from the sale of ice cream and other refreshments at the conclusion of the exercises.

Will Occupy Miller Home.

Rev. Mr. McAfee, the new pastor of the First Baptist church, has not rented the Floyd L. Smith home on East Second street as reported but instead will occupy the Cecil Miller home on East Eleventh street.

Rev. McAfee expects to move his family here from Findlay by Nov. 1 by which time Mr. Miller hopes to get into his new home which he is building on East Fifth street, above Waller.

Although the city civil service examination was postponed much interest is manifest, there being already 14 applications filed with good prospects of a number of more. Among the applicants are Charles Brown and John Heisel, two ex-firemen.

Fred Kregler, who has been in charge of Jake Hetzel's stock farm at Frost, Ky., for some time past, will move to the city next week. He will take employment at Adam Giesler & Co.'s plant.

ITCHING RASH ON FACE AND NECK

Cured—Scratched Until Face was Mass of Raw Flesh—Used Cuticura and had First Good Night's Sleep in 3 Months.

"An itching rash broke out on my face and neck, so bad that I scratched it until my face was a mass of raw flesh which kept me awake all night. After going to my family doctor, he not helping me, I tried another doctor but without success. After doctors failing, a friend recommended the Cuticura Remedies. That night, after washing my face and neck with Cuticura Soap, I applied some Cuticura Ointment and had the first good night's sleep in three months. I used about two lots of Cuticura Soap and Ointment when you could not see a mark on my face or neck. I will gladly recommend the Cuticura Remedies to anybody. Wm. Silver, 316 West 38th St., New York, Mar. 1, 1910."

In another letter Mr. Silver says: "My case was of about two years' standing. After using Cuticura Soap and Ointment for about three days I saw a decided improvement and was entirely cured in two months."

For the prevention and treatment of itching, burning, scaling eruptions and the promotion of permanent skin and hair health, Cuticura Soap and Cuticura Ointment are absolutely unrivaled in purity, efficacy and economy. A single cake of Cuticura Soap and box of Cuticura Ointment are often sufficient.

Sold throughout the civilized world. Potter Drug & Chem. Corp., Sole Props., Boston, Mass. Mailed free, latest Cuticura book, a guide to the Treatment of the Skin.

Local Man Building Sure Enough Air Ship

Portsmouth at last has an airship inventor. His name is Alfred Zuhars, a steady industrious young man who has been at work for the last six months on an aeroplane. The erection of the ship is taking place at his residence, 85 East Eighteenth street. Zuhars hopes to have the craft ready for a trial flight by January 1st and Portsmouth will be the scene of his first flight.

Machinists who have inspected the machine say that it ought to be a success. Already Zuhars' friends are hailing him as a second Wright, and are predicting that Zuhars will be to Portsmouth what the Wright Bros. have been to Dayton.

Six months ago Zuhars determined to try out some plans in airship construction which he had been considering for some time as he has been a close observer of aeronautics for the past two years. He made up his mind to build an airship. He at once started and has been working evenings, as he is employed during the daytime as timekeeper at the East End Stove Foundry.

An essential thing for his airship was a certain kind of cedar, which he could not find in this part of the country. He finally discovered that the kind of lumber he wanted was cured in Minnesota, an he ordered a shipment sent him.

Zuhars has been delayed considerably by the little time that he has had to put on his invention. The castings are being made at the East End foundry, and the ship is commencing to look like a genuine air craft, or at least those who have seen it say so, for Zuhars is carefully guarding his invention lest unscrupulous persons should steal his plans.

The ship is 26 feet long and seven feet high and has an engine of Zuhars own make on it.

As soon as the trial flight is made, Zuhars will take his ship to Dayton, or to other centers of the airship industry.

N. & W. Wins Fight Before Commission

Columbus, O., Oct. 13.—The State Railroad Board of Equalization holds that the board of county auditors errored in counting in for taxes a $500,000 bond issue of the N. & W. railroad for the reason that the money has not yet been obtained and used. The board has referred the valuation back to the auditors for correction.

The protest against this increased valuation was made by Attorney Henry Bannon, representing the company. The order of the board goes to Auditor Sayre, of Franklin county, as chairman of the appraising board of county auditors. BLAKE.

Large Crowd at Smoker.

A good sized crowd attended the social and smoker given by the Independent Foresters at their new quarters in the Owls initiation and social will be given next Wednesday night.

The Stampede Company which played Wednesday night at the Grand, left Thursday morning for Columbus on No. 33. They carried an extra baggage car.

Mrs. B. Schwartz of North Gay street, is seriously ill with an attack of sciatica neuralgia.

The Manhattan Restaurant

Now open, neater and cleaner than ever before.

Open day and night. All the delicacies in season.

Quick, Polite Attention and service.

MAHERAS BROS.

Proprietors.
18 Gallia Street.
Home Phone X-1175.
Bell Phone 53-W.

Do You Feel This Way?

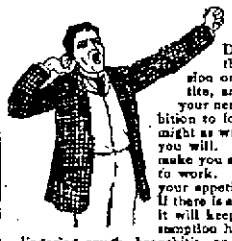

Do you feel all tired out? Do you sometimes think you just can't work away at your profession or trade any longer? Do you have a poor appetite, and lay awake at nights unable to sleep? Are your nerves all gone, and your stomach too? Has ambition to forge ahead in the world left you? If so, you might as well put a stop to your misery. You can do it if you will. Dr. Pierce's Golden Medical Discovery will make you a different individual. It will set your lazy liver to work. It will set things right in your stomach, and your appetite will come back. It will purify your blood. If there is any tendency in your family toward consumption, it will keep that dread destroyer away. Even after consumption has almost gained a foothold in the form of a lingering cough, bronchitis, or bleeding at the lungs, it will bring about a cure in 98 per cent. of all cases. It is a remedy prepared by Dr. R. V. Pierce, of Buffalo, N. Y., whose *advice is given free* to all who wish to write him. His great success has come from his wide experience and varied practice.

Don't be wheedled by a penny-grabbing dealer into taking inferior substitutes for Dr. Pierce's medicines, recommended to be "just as good." Dr. Pierce's medicines are OF KNOWN COMPOSITION. Their every ingredient printed on their wrappers. Made from roots without alcohol. Contain no habit-forming drugs. World's Dispensary Medical Association, Buffalo, N. Y.

MOVE TO THEIR COUNTRY HOME

Jeweler Otto Zoellner's family Thursday moved to their future homeplace, the Donaldson farm on Dogwood Ridge. Mr. Zoellner expects to remain actively connected with his jewelry business until the first of the year after which he will take up farming though still retaining his interest in the business here. Mr. Zoellner has made scientific farming a careful and thorough study for the past four years and expects to put his ideas and knowledge thus obtained into practical use. The Donaldson farm which he purchased some weeks ago consists of 70 acres with an elegant ten-room house with modern conveniences, a well equipped barn and outbuildings and situated as it is on a fine elevation is considered by many one of the most ideal spots in Scioto county.

Russell Cress has resigned his position at the Crystal barber shop and has taken a chair at Pomp Goodens.

BIG DAMAGES ARE ASKED FOR INJURIES SUSTAINED

Attorneys W. R. Sprague and N. J. Dover on Thursday filed a petition in common pleas court, asking for $15,000 damages from the Norfolk and Western Railway Company.

The plaintiff in the case is Louis Bill, an employe of the company, who was injured at the Terminals on June 29th of this year. Bill, in company with several other laborers, was building some new tracks in the railroad yard, when a train of dump cars was run past him on an adjoining track. He alleges that a handle on one of the cars had been negligently left down, and in passing him the handle struck him, knocking him down and under the dump car. The car passed over his legs and feet, injuring him so badly that the greater part of his right foot had to be amputated and leaving the left one in a very bad condition. He claims that he is unable to do any kind of labor and to support himself by reason of the injuries.

Cured While You Wait

Rupture Now Cured Without Pain.

No loss of time from work or business. A safe, simple, inexpensive way which has saved thousands from a life of needless suffering.

No longer any need for anyone to drag through life in the clutches of rupture. For now anyone—man, woman or child—can easily and quickly be freed from this affliction in a few minutes. A fluid is injected just under the skin over the rupture which hardens in a few minutes forming a plug which lasts a lifetime. The cure is immediate and you need never wear your truss after entering our office.

They make a SPECIALTY of Rheumatism, Stomach, Kidney, Lung, Bladder and Prostate Diseases. Diseases of Women and Children a Specialty.

They cure blood poison in six weeks and prove it by blood tests.

Office hours 9 to 11 a. m., 2 to 4 and 6 to 8 p. m.

The Electro-Medical Institute, 526 John street, opposite the Selby shoe factory. CONSULTATION FREE.

Cutters Laid Off.

The Selby Shoe company's cutting room force was off duty on Thursday to permit of the taking of stock and a semi-annual inventory. The cutters will go on full time Friday morning.

Mrs. Charles Foit is the guest of Mrs. Adam Plan of East Eleventh street. Her husband is the proprietor of the Iron City Bakery at Ironton.

Married at Kenova.

Ray Bond and Miss Nellie Vulgamore, a prominent young couple of Dakefield recently stole a march on their friends by stealing away to Kenova W. Va., where they were married.

Their supposed secret had reached Wakefield in advance of their return home and on their arrival there the newly-weds were greeted by a noisy reception.

Donated Team.

Liveryman Al Windel has kindly donated the use of a horse and surrey for four days to Sergeant Pallihan who is here from Cincinnati gathering up old magazines and clothing for the Salvation Army's industrial department.

Bullet Whizzed By.

Mrs. David Zornes of No. 20 West Tenth street, narrowly escaped being struck by a stray bullet while standing in the rear yard of her home Thursday afternoon. Officer Stokely was detailed to investigate.

Shepherd in Bad Shape.

John Shepherd, who was stricken with paralysis at Cumberland, Md., continues in bad shape at his home in the West End.

The patient removed Mrs. William E. Mead of New Eighth St., to Hempstead hospital Thursday. Mrs. Mead is paralyzed and in a delicate condition.

Rickey Is A Game Wardn

It is understood that five deputy game wardens have been appointed to investigate alleged violation of the bird laws in Scioto county. Although the quail season does not open until November, various and numerous hunters are said to have foraged into the coveys. Ex-detective, Oscar Rickey was reported one of the deputies appointed to look into the violations.

Fixing Up Arcana.

Work on the old Arcana theater in the Dice building will be started next week according to the owner, John Dice, who was making preparations for the various repairs about the front of the building Thursday.

Attorney William R. Sprague left Wednesday for Nashville, Tenn., on legal business and will remain there severa ldays.

Francis Dudnit has returned from a successful trip through West Virginia in the interest of the Tracy Shoe company.

Trial Package Free

Quickly Cures Piles At Home

Instant Relief, Permanent Cure—Trial Package Mailed Free to All in Plain Wrapper.

Many cases of piles have been cured by a trial package of Pyramid Pile Cure without further treatment. When it proves its value to you, get more from your druggist at 50 cents a box, and be sure you get what you ask for. Simply send your name and address to the Pyramid Drug Company, 270 Pyramid Bldg., Marshall, Mich., for a free trial package in plain wrapper.

Woman's Nature

It is the nature of women to suffer uncomplainingly, the discomforts and fears that accompany the bearing of children. Motherhood is their crowning glory, and they brave its sufferings for the joy that children bring. No expectant mother need suffer, however, during the period of waiting, nor feel that she is in danger when baby comes, if Mother's Friend is used in preparation of the event. Mother's Friend relieves the pain and discomfort caused by the strain on the different ligaments, overcomes nausea by counteraction, prevents backache and numbness of limbs and soothes the inflammation of breast glands. Its regular use fits and prepares every portion of the mother's system for a proper and natural ending of the term, and it assures for her a quick and complete recovery. Mother's Friend is sold at drug stores. Write for free book for expectant mothers.

BRADFIELD REGULATOR CO., Atlanta, Ga.

Mother's Friend

Silk and Cotton ...Fabrics...

including the choice lines of mercerized materials like Poplins, Dupionne Silk, etc., are quite the correct style this season for evening dresses as well as for every day wear. It gives you an opportunity to buy the best looking and good wearing dress you have ever bought at such a reasonable price.

Rosco Silks

Plain colors, neat dot effects. Plain Jacquard patterns and other neat designs in this splendid Silkized fabric. A complete range of shades.

Price only ..... 25c yd

Irish Poplin

An absolutely fast color and excellent quality poplin that you will always want again if you once use it. Complete color range.

Price ..... 25c yd

The Greatest Blanket Values of the Season

That's what everybody says that has seen and compared these we are selling. The extra large size to them and the weight and finish makes them all the more attractive.

Prices ... ... 59c, 75c, $1.00, $1.25 and $1.50 a pair

Wool Finished Blankets at $1.50, $2.00, $2.50, $3.25 pr

THE MARTING BROS. CO.

Opposite Postoffice. 515 Chillicothe Street.

FALL OPENING SALE

Starts Tomorrow, Friday.

AT

The Atlas Trading Co.

603 CHILLICOTHE STREET

Watch Friday's Papers

THE TWO "Rs"

Are The Radiant And Reznor Gas Heaters!

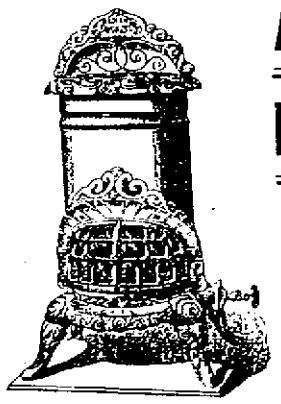

The Radiant Favorite Gas heater is the heater you want for your Living Rooms, because they do not sweat, and do not produce an odor. This stove will not cause your walls and windows to get moist, and is not injurious to furniture.

The Price of the Radiant is from .. $10.00 to $17.00
The Reznor heater is without an equal for bed rooms, halls and bath rooms.

They heat a room in 4 minutes, which is less time than it takes other heaters to get started to heating thus you are saving time and gas with this heater. They are guaranteed to give satisfaction.

Call in and let us show you these two wonderful heaters.

We are going to have a special sale on Inverted Gas Lights at 45 cents each. Come early.

All asbestos back heaters are being sold below cost to Close them out.

WE GUARANTEE FAVORITE STOVES AND RANGES BEST IN THE WORLD

DAVID STAHLER VEHICLES AND STOVES

WEST SECOND STREET.